



Over

100

elections monitored

cases of Guinea worm

Under



THE
CARTER CENTER



Annual Report 2014–15

Elections Monitored, by Country

Bolivia (2)
Cherokee Nation (2)
China (14)
Cote d'Ivoire (2)
Democratic Republic of the Congo (2)
Dominican Republic (3)
Ecuador (2)
Egypt (3)
Ethiopia
Ghana (2)
Guatemala
Guinea
Guyana (4)
Haiti
Indonesia (3)
Jamaica (2)
Kenya (2)
Lebanon
Liberia (3)
Libya
Madagascar
Mali
Mexico (4)
Mozambique (4)
Myanmar
Nepal (3)
Nicaragua (5)
Nigeria (4)
Occupied Palestinian Territory (3)
Panama (2)
Paraguay
Peru (2)
Philippines
Sierra Leone (2)
Sudan (2)
Timor-Leste (4)
Tunisia (3)
Venezuela (4)
Zambia (2)

Worldwide Guinea Worm
Case Count, by Year

.....

1986	= est. 3.5 million
1989	= 892,926
1990	= 623,844
1991	= 547,575
1992	= 374,202
1993	= 229,773
1994	= 164,973
1995	= 129,852
1996	= 152,814
1997	= 77,863
1998	= 78,557
1999	= 96,298
2000	= 75,223
2001	= 63,717
2002	= 54,638
2003	= 32,193
2004	= 16,026
2005	= 10,674
2006	= 25,217
2007	= 9,585
2008	= 4,619
2009	= 3,190
2010	= 1,797
2011	= 1,058
2012	= 542
2013	= 148
2014	= 126
2015	= 22

cases of Guinea worm

Under



THE
CARTER CENTER



Contents

A Message from President Jimmy Carter	1
Our Mission	3
The Carter Center at a Glance	5
A Letter from the Officers	6
Elections: Decades of Experience	9
Guinea Worm: So Close to Zero	12
Peace Programs	16
Health Programs	20
Philanthropy	24
Financial Information	62
Our Community	82

In 2007, former U.S. President Jimmy Carter comforts 6-year-old Ruhama Issah at Savelugu Hospital in Ghana as a Guinea worm is extracted from her ankle. The Carter Center has led the international campaign to eradicate Guinea worm disease for 30 years.

Below: Former First Lady Rosalynn Carter talks with poll workers in Indonesia in 1999, when voters ended more than 40 years of dictatorial rule. Since 1989, The Carter Center has helped 39 countries introduce, restore, or strengthen democracy by observing elections.

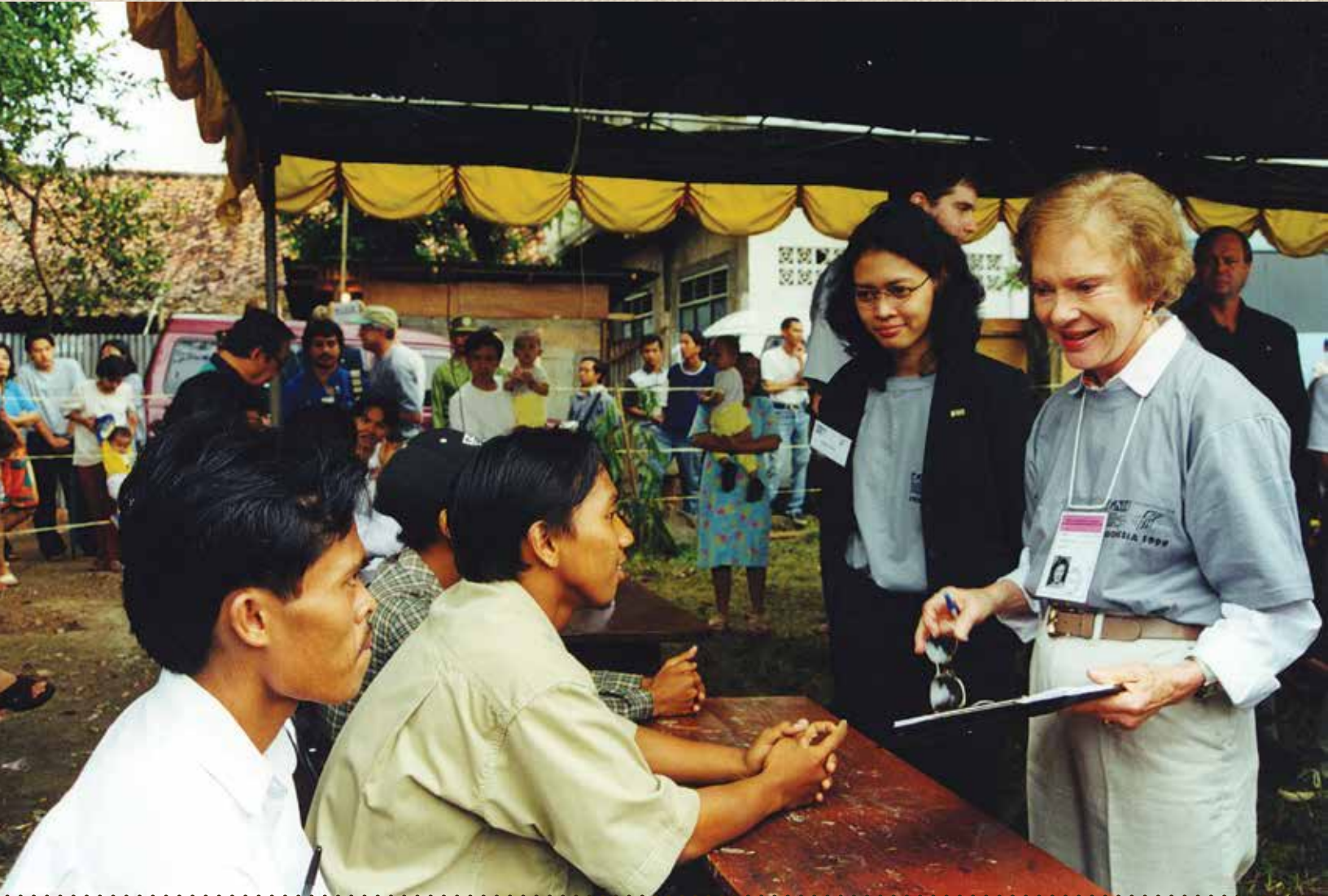

On the cover
Left: A Tunisian man holds up his ballot before placing it in the collection bin. Right: A boy in South Sudan uses a pipe filter to prevent Guinea worm disease.



A Message
from President
Jimmy Carter

*With your continued support,
The Carter Center has nurtured
democracy worldwide and brought
Guinea near to the brink of
extinction. Rosalynn and I are
thankful for your belief in waging
peace, fighting disease, and
building hope.*

Jimmy Carter

Waging Peace. Fighting Disease. Building Hope.

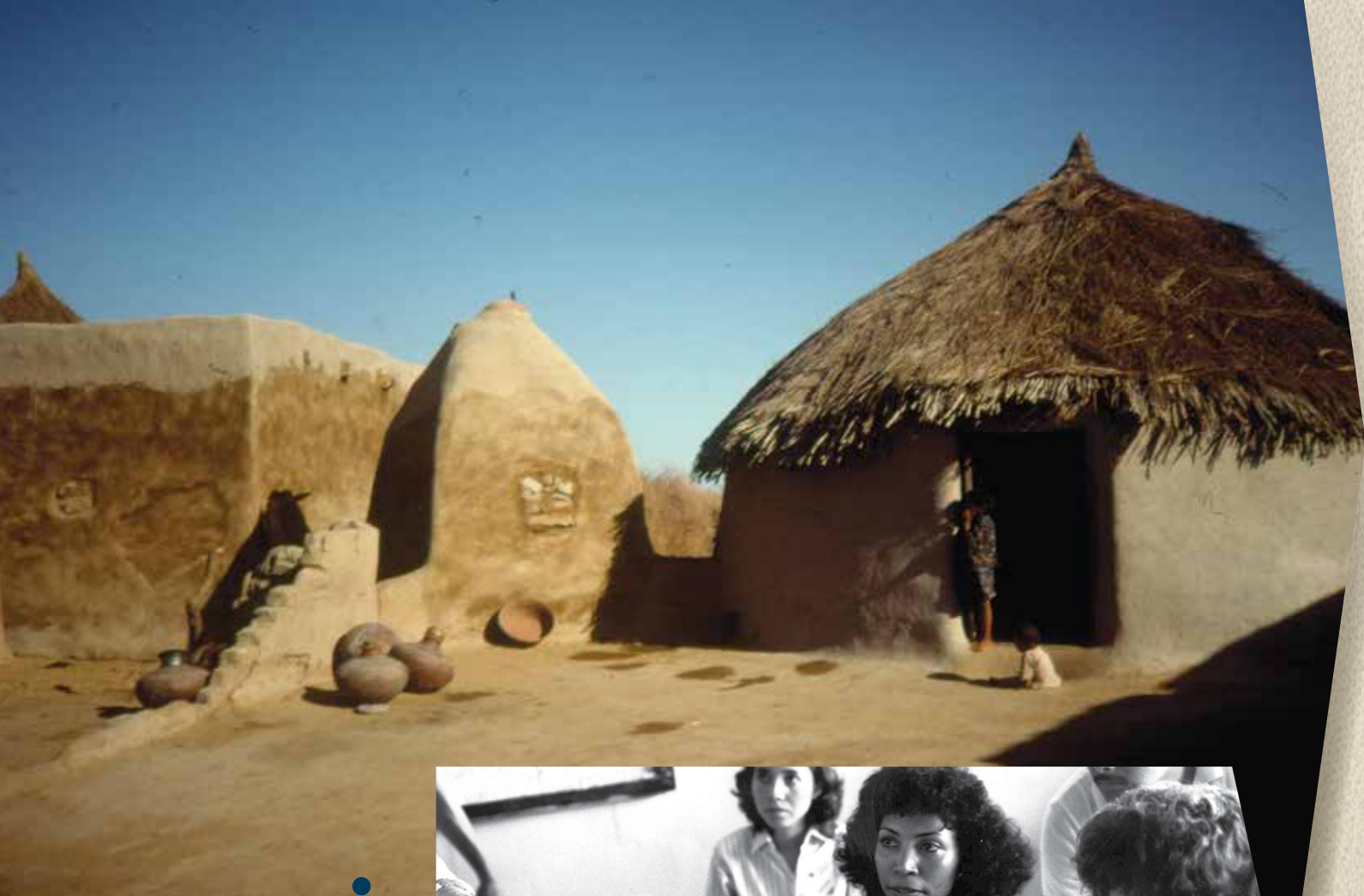

1987 | Guinea Worm Cases Worldwide Estimated at Up to 3.5 Million

In rural Pakistan in 1987, children wait outside their home. Health workers were visiting the village, looking for and treating cases of Guinea worm disease. In 1993, Pakistan became the first country to stop transmission of the parasitic disease after The Carter Center began providing assistance.

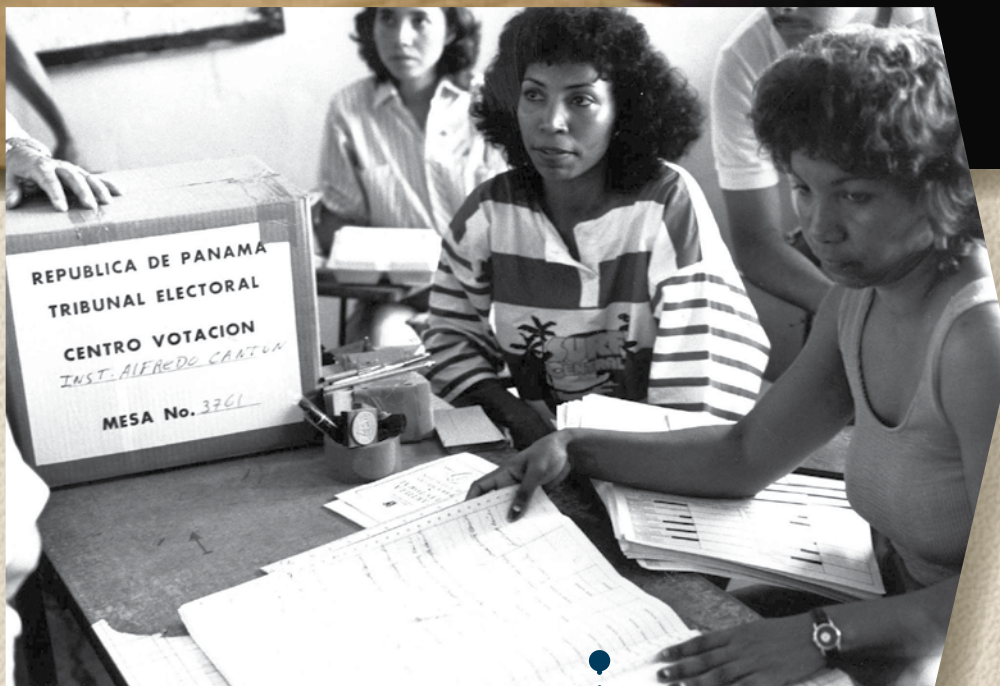

1989 | Election #1

Poll workers help citizens in Panama in the first election The Carter Center observed. Early on, President Carter thought the Center would observe voting only in Latin America, but the work has spread to 39 countries.

1986

1987

1988

1989

1990

Our Mission

The Carter Center, in partnership with Emory University, is guided by a fundamental commitment to human rights and the alleviation of human suffering. It seeks to prevent and resolve conflicts, enhance freedom and democracy, and improve health.

- The Center emphasizes action and measurable results. Based on careful research and analysis, it is prepared to take timely action on important and pressing issues.
- The Center seeks to break new ground and not duplicate the effective efforts of others.
- The Center addresses difficult problems in difficult situations and recognizes the possibility of failure as an acceptable risk.
- The Center is nonpartisan, actively seeks complementary partnerships, and works collaboratively with other organizations from the highest levels of government to local communities.
- The Center believes that people can improve their own lives when provided with the necessary skills, knowledge, and access to resources.



1989 | 892,926 Guinea Worm Cases Worldwide

Ghanaian children greet President and Mrs. Carter during a visit to see early progress against Guinea worm disease. The World Health Organization certified Ghana as free of the disease in 2015.

1991 | Election #5

Zambians chant during a political rally in 1991. In the presidential election, longtime leader Kenneth Kaunda was unexpectedly defeated but graciously accepted the result.



1991

1992

1993

1994

1995



1999 | Election #25

Nigerians wait to vote in 1999, in an election following decades of authoritarian rule. The Carter Center's observation team was led by President Carter, former Army Gen. Colin Powell, and the former president of Niger, Mahamane Ousmane.



2001 | 63,717 Guinea Worm Cases Worldwide

In northern Togo, a child named Akouma Witchikitike endures the first day of treatment to remove a Guinea worm from her foot. The worm is painstakingly pulled from the child a little each day, and the treatment can last from several days up to three weeks.

1996

1997

1998

1999

2000

The Carter Center at a Glance

Overview

The Carter Center was founded by former U.S. President Jimmy Carter and his wife, Rosalynn, in 1982. A nongovernmental organization, the Center has helped to advance peace and health in more than 80 countries.

Key Accomplishments

- Leading an eradication campaign that has reduced incidence of Guinea worm disease from an estimated 3.5 million cases in 1986 to 22 in 2015
- Observing 101 elections in 39 countries to help establish and strengthen democracies
- Furthering avenues to peace in Ethiopia, Eritrea, Nepal, Liberia, Sudan, South Sudan, Uganda, the Korean Peninsula, Haiti, Bosnia and Herzegovina, Syria, and the Middle East
- Strengthening international standards for human rights and the voices of individuals defending those rights in their communities worldwide

- Pioneering new public health approaches to preventing or controlling devastating neglected diseases in Africa and Latin America, including establishing village-based health interventions in thousands of communities in Africa
- Advancing efforts to improve mental health care and diminish stigma against people with mental illnesses

Donations

The Center received \$385 million in cash, pledges, and in-kind gifts in 2014–2015. The Center is a 501(c)(3) charitable organization, financed by private donations from individuals, foundations, corporations, and international development assistance agencies. Contributions by U.S. citizens and companies are tax-deductible as allowed by law.

Staff

Approximately 1,200 employees at Atlanta headquarters and in field offices around the world.

2004 | Election #57

Candidate fliers adorn the exterior of the city market in Maputo, Mozambique. As in many other countries, The Carter Center has observed multiple elections over many years. Delegations monitored voting in Mozambique in 1999, 2003, 2004, and 2014.



2001

2002

2003

2004

2005

A Letter from the Officers

The number 100 marked important milestones for The Carter Center in 2015. We conducted our 100th election observation mission, and for the first time we saw the worldwide number of cases of Guinea worm disease in humans fall below—well below—100.

Monitoring our 100th election—in Guyana in May—means the Center has helped establish, restore, or strengthen democracy for millions of citizens around the world. Halting Guinea worm means sparing at least 80 million people from the physical pain and economic devastation of a debilitating disease.

These colossal achievements have been accomplished not through might or conquest, but through earned trust and partnership.

Across the globe, The Carter Center has earned the trust of governments and citizens alike by empowering people to obtain the tools and knowledge they need to improve their own lives. We do this by monitoring standards for democratic elections, expanding citizens' access to government information, treating and preventing neglected tropical diseases, breaking down the stigma of mental illness, and advancing human rights.



2007 | 9,585 Guinea Worm Cases Worldwide

A woman filters her family's drinking water as she collects it from Savelugu Dam in northern Ghana. Water filtration is one of the keys to preventing Guinea worm disease.



Jason Carter



Ambassador (Ret.)
Mary Ann Peters

These cooperative efforts bore abundant fruit in 2015. The World Health Organization certified Mexico as free of river blindness, and Guatemala is close behind. Strides were made in several countries to improve access to information, particularly for women. The battle lines of the conflict in Syria—and possible avenues to resolve it—became clearer through our mapping project that tracks the forces involved.

In Liberia, The Carter Center leveraged the trust built through more than two decades of peacebuilding, mental health, and human rights work to quickly mobilize traditional community leaders' networks to respond to the Ebola epidemic.

In short, by fostering strong partnerships, the Center continues to embody the vision of Jimmy and Rosalynn Carter of a world filled with peace, health, and hope.

Your participation in our work in the past and present makes possible the achievements of the future. Thank you.

Jason Carter
Chairman
Board of Trustees

Ambassador (Ret.)
Mary Ann Peters
Chief Executive Officer

2006

2007

2008

2009

2010



2009 | Election #73

A Bolivian woman waits to cast her ballot at a polling station in La Paz. Citizens were voting on a new constitution.



2015 | Election #100

Carter Center observers Jason Calder and Dame Audrey Glover take notes while monitoring voting in Georgetown, Guyana, site of the Carter Center's 100th election observation mission.



**2010 | 1,797
Guinea Worm
Cases Worldwide**

A sign next to a dam in Terekeka County, South Sudan, warns against allowing anyone with an emerging Guinea worm to enter the water. Due to community education, water filtration, and other interventions, South Sudan reported just five cases of the disease in 2015, down from 1,698 cases in 2010.



2011

2012

2013

2014

2015



Decades of Experience

For nearly 30 years, The Carter Center has monitored voting in emerging or shaky democracies

The first time The Carter Center observed an election was in Panama in 1989; observers found evidence of egregious vote-stealing by the party of dictator Gen. Manuel Noriega.

“Are you honest men, or are you thieves?” former U.S. President Jimmy Carter shouted in Spanish as Panamanian officials read off falsified tally sheets. Despite the presence of Noriega’s armed guards, President Carter climbed onto a table and denounced the election as fraudulent.

“On the way to the airport, our car was stoned,” he recalled. “But the so-called winners never took office. There was, later, another election that was honest and fair. That was the birth of real democracy in Panama.”

Since 1989 The Carter Center has sent teams of people to elections in 39 countries at their request. The goal: determine whether the will of the people matches election results.

“We focus on countries that are going through critical transitions, with elections that are likely to be especially challenging, or that occur after a conflict or the end of a nondemocratic regime,” said David Carroll, director of the Center’s Democracy Program. “In those cases, the presence of a trusted international observer can help inspire confidence in the election outcome.”

Initially, observers’ role was limited to making sure polling places were safe, ballots were secure, and vote tabulation was transparent.

However, “Over time it became clear that a free and credible election is about much more than what happens on election day,” Carroll said.

Today, the Center relies on the use of long- and medium-term observers, teams that are deployed weeks and even months in advance of an election to analyze election laws, examine voter registration processes, observe campaigning, and assess the political climate of the host country. Observers also stay on after elections to report on the final tabulation and publication of results, and any disputes that may result.

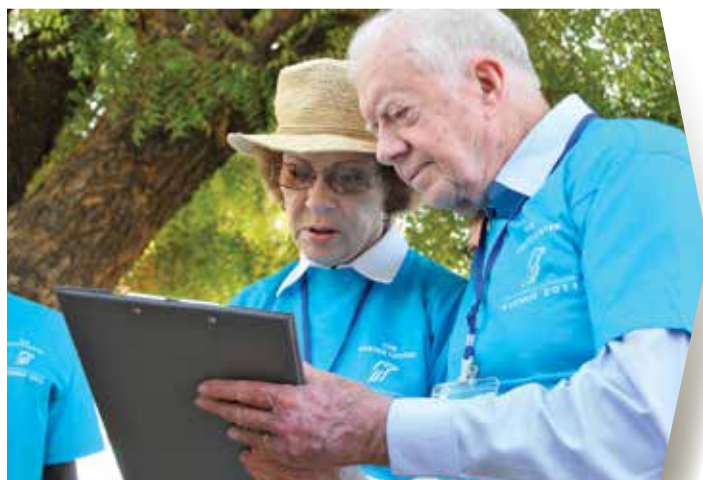

President and Mrs. Carter take notes as they observe voting in Sudan in 2011. The referendum resulted in southern Sudan’s seceding to form the nation of South Sudan.

◀ In Kenya, a voter casts his ballot early on election day in March 2013. He was one of the first voters at the polling station in Langata Constituency in Nairobi.

As other organizations entered the field of election observation, many recognized the need to establish standards of conduct and methodology. The Center worked for two years with the U.N. Election Assistance Division and the National Democratic Institute to draft and build consensus on what would become the Declaration of Principles for International Election Observation, with an accompanying code of conduct.

The declaration, which has been adopted by more than 40 organizations, places observation in the larger context of human rights and democracy and provides guidelines for professional election observation.

“It commits international observers to collaborating with other observers and citizen observer groups, and to respecting the authority of host governments,” Carroll noted.

Along with changing political tides, the past 26 years have seen a sea change in technology. The Carter Center has adapted its methods to take advantage. Innovative software called ELMO allows observers to gather and submit information from polling sites in real time using electronic tablets instead of paper forms. It saves time and effort and highlights potential election day problems more quickly. Importantly, The Carter Center has made ELMO an open-source tool, available to any organization that wants to use it.



A Liberian woman waits to vote in October 2005. The national elections were observed by a 38-member delegation from The Carter Center.



Elections by the Numbers

101

Number of elections The Carter Center has observed, 1989-2015

39

Number of countries where The Carter Center has observed elections

40

Years of dictatorship before the first democratic election in Indonesia (1999)

2

New nations birthed after elections observed by The Carter Center (Timor-Leste 1999, South Sudan 2011)

14

Elections observed in villages in China

Since that first election in Panama, Carter Center teams have traveled the globe, refining techniques and building on the knowledge gained after each election. Often Carter Center observers will return to a country for multiple elections. For the Center’s 100th mission, observers found themselves in Guyana for the fourth time since 1992.

“Voters waited patiently in long lines from early in the morning into the evening,” the Center’s observation team reported. “All across the country, thousands of dedicated poll workers, party agents, and officials of the Guyana Elections Commission served with honesty, integrity, and professionalism.”

The opposition party won that election in a vote that was extremely close but deemed free of major flaws, reflecting the will of the electorate.

“That’s the goal,” Carroll said. “When that happens, we know we’ve done our work and a nation’s own people are prepared to carry it forward.”



◀ In Tunisia, voters patiently wait in long lines in October 2011. Citizens were electing a body to draft the country's new constitution.

In 2011, a Nepalese woman registers citizens to vote. The Carter Center observed constituent assembly elections in 2008 and then conducted long-term political and constitutional monitoring until June 2013. ▼



In 2010, community leaders and citizens in northwestern China's Yunnan province discuss voting rules in preparation for village elections, which are similar to city council elections in the United States. ▼

Two citizens review their multipage ballots during the 2006 presidential and legislative elections in the Democratic Republic of the Congo. Thirty-three candidates vied for president, and more than 9,000 candidates ran for 500 parliamentary seats. ▼





So Close to Zero

Worldwide cases of Guinea worm disease plummet to just 22 in four countries

Just 30 years ago, an estimated 3.5 million people were afflicted with Guinea worm disease. Today the list of sufferers fits easily on an index card.

When The Carter Center started fighting Guinea worm in 1986, the parasitic disease existed in tens of thousands of locations in 21 countries. As of the end of 2015, it remained in only 22 people in 20 isolated villages in four countries—Chad (nine cases), Ethiopia (three), Mali (five), and South Sudan (five). That’s a precipitous 83 percent decline from the 126 cases counted in 2014.

“A hundred years from now, people will find it hard to believe that such a horrible disease existed,” said Dr. Donald Hopkins, who has guided the Carter Center’s Guinea worm campaign from the beginning. “Whether they believe it or not, I am confident they will marvel at the work their ancestors will have done to get rid of it.”

People contract the illness when they drink stagnant water contaminated with fleas that carry Guinea worm larvae. After growing inside the patient for a year, a meter-long worm slowly emerges from the body through a painful blister in the skin, seeking to return to the water to release its eggs. A trained health worker can extract a worm, but it takes two weeks to a month of agonizing treatment. The debilitating effects of the disease can prevent patients from working, farming, and going to school.

In 1999, Abdullahi Rabiū’s body was infested with a reported 84 Guinea worms—the most ever recorded—each of which made an excruciating exit through the Nigerian farmer’s skin.

“The worms were there one after the other until I was down completely,” he said. “I couldn’t work. I couldn’t move because the worms were coming from so many different places.”

Today, not only is Rabiū free of worms, but so is all of Nigeria and most of the rest of the world.



A health worker extracts a Guinea worm from a child’s ankle. Once the parasite breaks through a person’s skin, it must be slowly and carefully pulled from its host over days and sometimes weeks.

< **A woman in Ghana hangs her household water filter to dry. Such filters strain out the tiny water fleas that carry Guinea worm larvae.**



A healthy married father of 14, Abdullahi Rabiou strolls through his community in Katsina state, Nigeria. In 1999, a record 84 Guinea worms emerged from his body at one time. 

“We believe that with adequate commitments by the governments of Chad, Ethiopia, Mali, and South Sudan and continued donor support, cases of Guinea worm disease will be reduced to zero worldwide in the near future,” Hopkins said.

Village volunteers at heart of effort

Because there is no vaccine to prevent it and no medication to treat it, the disease is being defeated by interrupting its transmission. Key to the program’s success have been tens of thousands of trained village volunteers who watch for disease cases and provide basic treatment for patients. These volunteers educate their neighbors about the Guinea worm life cycle and teach them the importance of keeping infected people out of water sources and straining out the larvae with donated water filters. Patients are provided a comfortable place to stay and receive care.

“As we get closer to zero, each case takes on increasing importance,” former U.S. President Jimmy Carter said. “Full surveillance must continue in the few remaining endemic nations and neighboring countries until no cases remain to ensure the disease does not return. The Carter Center and our partners are committed to seeing that this horrible parasitic disease never afflicts future generations.”

This requires difficult, persistent work at the most local level by people like Makoy Samuel Yibi. Makoy leads the South Sudan Ministry of Health’s Guinea Worm Eradication Program by example.

Although South Sudan is larger than Spain and Portugal combined, Makoy has trekked to every one of its villages, some more than once and often on foot, in pursuit of Guinea worms.

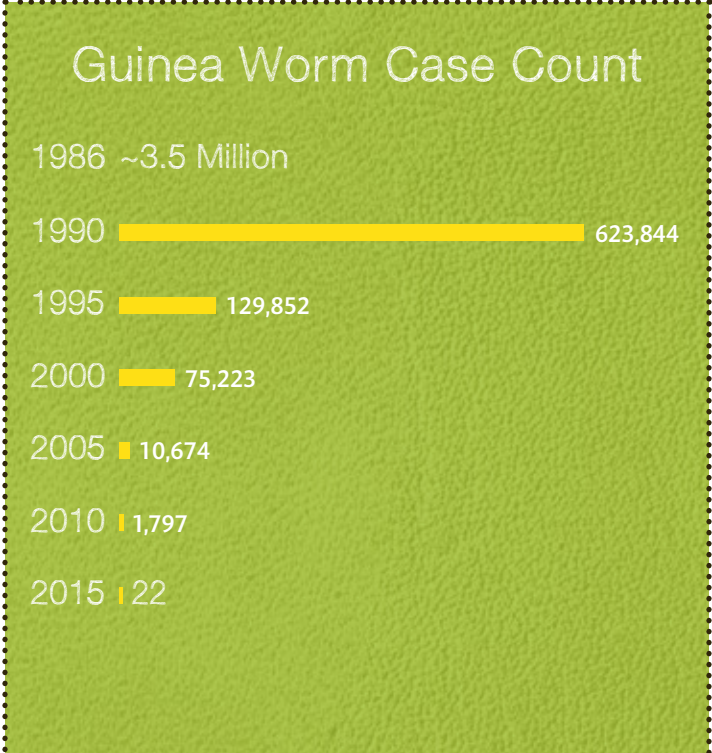

In 2004, a group that includes Dr. Ernesto Ruiz-Tiben (right), director of the Carter Center's Guinea Worm Eradication Program, helps assemble 30,000 medical kits used in the fight against Guinea worm disease. More than 300 volunteers worked in an Atlanta warehouse over several days to prepare the supplies that were distributed to health workers in Sudan, Ghana, and Nigeria. ➤



Unable to walk, a young woman in South Sudan with Guinea worms in both feet crawls to reach the latrine at a case containment center. Such centers provide free treatment, housing, and food for people with emerging Guinea worms. ➤

“He will hear about a case of Guinea worm and spend the next two weeks backpacking to track it down,” said David Stobbelaar, former country representative for The Carter Center in South Sudan. “He’s an inspiration to the field officers on the ground.”

Makoy received the Jimmy and Rosalynn Carter Award for Guinea Worm Eradication in 2008, but he deflects praise to others.

“This eradication campaign is not easy,” he said. “It is only made possible by the really hard work of the teams on the ground.”

A new challenge

The appearance of Guinea worm in hundreds of domestic dogs in Chad has emerged as a recent challenge. It appears that both dogs and humans are contracting Guinea worm infection in an unusual way, by eating raw or undercooked aquatic animals. Human cases in Chad in 2014 (13) and 2015 (nine) have been found in remote villages spread over hundreds of miles along the Chari River. At those locations, during the annual fish harvest, dogs have been eating raw fish or fish guts carrying Guinea worm larvae. The program continues to expand health education messages, surveillance, and research, with a specific focus on preventing the consumption of inadequately cooked or raw fish by both dogs and humans.

“While occurrence of Guinea worm in dogs in Chad presents a new challenge, we have successfully addressed unexpected developments throughout this 30-year eradication campaign and have put measures in place to tackle this one as well,” Hopkins said.

Hopkins was a key part of the Centers for Disease Control’s successful campaign to eradicate smallpox before he moved to The Carter Center to take on Guinea worm disease.

As cases have dwindled, Hopkins has enjoyed seeing people freed from the disease. But beyond that, Hopkins sees some of himself in the health workers in the field



deriving satisfaction from their work. “I relish the thought that some of these young people will—as I’m doing now from my earlier smallpox work—go on later to apply this experience to combating other diseases,” he said.

Moving forward on other diseases

Indeed, The Carter Center will not rest in its battle against neglected tropical diseases. Finishing off one disease will free resources and strengthen populations to fight other maladies. Many remote communities had never experienced any kind of modern health care before. The Carter Center expects the lessons learned, innovations implemented, volunteers trained, and rural health infrastructure built during the Guinea worm battle to foster success in its campaigns against river blindness, lymphatic filariasis, blinding trachoma, schistosomiasis, and two mosquito-borne diseases on the island of Hispaniola.

“We want to help lift as much of the burden of these diseases as possible off the backs of these people in the rural communities so they can go about their business of supporting themselves, raising their children, and contributing to their communities and to the world,” Hopkins said.

Peace Programs

Democracy Program

The Carter Center observed its 100th election, in Guyana in May 2015. More than 50 observers were deployed across the country. The Center commended Guyana's electoral process and praised the efforts of election officials and poll workers in a tightly contested election. The Center later issued recommendations to the government and political parties to improve future elections.

In Myanmar, democratic transition took a significant step forward in November with an orderly and peaceful election and strong voter turnout. Center observers visited 245 polling places on election day, noting dominant support for the opposition National League for Democracy. In a postelection report, the Center made a number of recommendations to advance Myanmar's emergence from decades of military rule.

The year 2015 marked 10 years since The Carter Center helped draft the Declaration of Principles for International Observation, which provides guidelines for credible election observation and has been endorsed by some 50 organizations.

Using knowledge gained from election observation abroad, the Center in 2015 launched a project to improve the observability of elections in the United States. The John D. and Catherine T. MacArthur Foundation funds the project, which is being implemented jointly with the National Conference of State Legislatures.

Human Rights Program

The Carter Center kept up its pursuit of rights for women and girls through several initiatives in 2015.

In February, more than 60 scholars, activists, and religious leaders from 20 countries participated in the Carter Center's Human Rights Defenders Forum in Atlanta. The forum focused on advancing the rights of women and girls, including the right to peace.

In conjunction with the event, the Center launched a website that connects activists, hosts roundtable video discussions, highlights success stories, and serves as a resource library.

Late in the year, The Carter Center brought scholars, activists, and religious leaders together in Accra, Ghana, to seek ways to combat the abuse and oppression of women and girls, and means of countering interpretations of



◀ A young boy toils at a mine in the Democratic Republic of the Congo, where children and adults do dangerous work for little pay. The Carter Center continues to push for more transparency in the mining sector.

Below: Palestinian families shop at a local market. The Carter Center has focused recent Middle East work on trying to find a solution to the conflict between the two major Palestinian political parties.



faith-based teachings that perpetuate inequality and gender-based violence.

One pervasive aspect of violence against women is the sex trade. The World Summit: End Sexual Exploitation 2025, brought survivors of sexual trafficking together in Atlanta with advocates in the modern abolitionist movement, faith-based organizations, law enforcement, business leaders, and policymakers from around the world to seek solutions to the conditions that make women and children vulnerable to sexual abuse, manipulation, and exploitation for profit.

Conflict Resolution Program

The Carter Center remains committed to a political solution to the Syrian conflict. The Conflict Resolution Program holds workshops that encourage Syrians to develop a vision of the country's transition to peace.

It also continues to refine its Syria conflict mapping project, which has mined social media and other open sources of information to document over 70,000 conflict events as well as various opposition forces and the territories they control. It shares this information with the United Nations and other peacebuilding and humanitarian organizations.

In addition, the program has launched a project to examine and counter ISIS recruitment propaganda, working with leading Muslim clerics and community leaders.

In the Israeli-Palestinian conflict, the Center supports the two-state solution and the reunification of the Palestinian Authority.

The Conflict Resolution Program is also engaged in Sudan and South Sudan, continuing to run a series of dialogues between prominent leaders from both countries. Separately, the China and Conflict Resolution programs organized meetings with former and current African, Chinese, and American officials to encourage cooperation on African peace and security issues.

In Liberia, the Center continues its collaborative project to improve Liberia's justice system. It also worked with the government to train and mobilize over 10,000 community health volunteers, including 4,000 chiefs, to help fight Ebola.

In Guatemala, The Carter Center is giving women the skills they need to access government information. Surveys found that Guatemalan women, such as Jozefa Ortiz Rosa, front, and her granddaughter Blanca Lidia Bachan Calel, were less likely than men to seek public information to which they are entitled.

Global Access to Information

The Carter Center's Global Access to Information Program works to improve governance, transparency, and accountability, and to advance citizens' fundamental right to information. Most recently, it has focused on ensuring a meaningful right to information for women.

The Center released a report that found Guatemalan women face deep inequities in exercising their right to information. The Global ATI Program is working with the government and civil society to implement the study's recommendations to raise awareness of the right and to ensure women can gain access to information about education, starting a business, and their rights.

In Liberia, the program was able to take advantage of established relationships across all sectors to support more effective dissemination of timely, accurate information about the Ebola epidemic. The Center helped coordinate over 50 briefings and radio broadcasts to inform the public about use of Ebola funds and the government's efforts. The Center also leveraged county-level freedom-of-information networks to provide people with Ebola information, encourage use of the freedom-of-information law, and help make authorities aware of local realities.

Americas Program

The Americas Program undertakes projects that ensure electoral integrity, support reforms, and improve democratic governance, with an emphasis on human rights. It is supported in these efforts by the Friends of the Inter-American Democratic Charter of the Organization of American States, a group of former heads of state, cabinet ministers, and human rights leaders.

Friends member and former Bolivian President Carlos Mesa attended the inauguration of the Electoral Reform Commission in Panama, at which the program's draft publication of "Political Finance and Campaign Regulations in Latin America" was presented. In February, former Justice of the Inter-American Court Pedro Nikken led a quiet diplomacy mission to study the human rights immigration crisis in the Dominican Republic.



Above: Carlos Ayala Corao, former president of the Inter-American Commission on Human Rights, participates in a meeting of the Friends of the Inter-American Democratic Charter. The Carter Center-sponsored group seeks to improve democracy in the Western Hemisphere. >

Below: Panelist Dr. Ling Li (right), economics professor at Towson University in Maryland, engages with audience members during the May 2015 Forum on U.S.-China Relations at The Carter Center.

The Friends of the Charter convened with President Carter and OAS Secretary-General Luis Almagro in July to assess the hemisphere's democratic conditions and to determine the group's agenda. And in September and October, Mesa, former Mexican Foreign Minister Jorge Castañeda, and former U.S. Ambassador John Maisto co-led the Carter Center's high-level political delegations to Guatemala's election and run-off.

The Americas Program also initiated projects in Colombia, including a mapping of the human rights system and a collaboration with the University of the Sabana to support peace education.

China Program

The Carter Center hosted a major forum in May on China's domestic and international reforms and their implications for U.S.-China relations. More than 30 Chinese and American scholars and policy researchers exchanged views on China's prospects in the political, economic, social, international affairs, and cultural sectors.

The China Program co-organized the 2015 U.S.-China Young Scholars Forum in October. The daylong event, themed "Voice of the Young Generation: How U.S.-China Relations Will Shape the International Order of the Future," featured four panel discussions and a spirited roundtable debate.

Beijing college student Heidi Song, winner of the China Program's first U.S.-China Perception Monitor Video Essay Contest for young scholars, was a guest at the forum.

That event was followed in November by the fourth Forum on U.S.-China Relations, held in partnership with the Chinese People's Association for Friendship with Foreign Countries. The forum welcomed scholars, journalists, business leaders, sponsors, and high-ranking officials.

In March 2015, a U.S.-China-Africa workshop on South Sudan's civil war was so successful that participants agreed to meet again in January 2016.

On the Internet, the China Program's signature website on elections continued to attract views from December 2014 through November 2015, as did its vibrant platforms for social media.



Guinea Worm Eradication Program

After relentless pursuit for three decades, The Carter Center is closing in on the last Guinea worm. Between January and December 2015, there were only 22 cases (provisional) of Guinea worm disease in the world, an 83 percent reduction from 126 in 2014. More than 80 million cases have been averted since The Carter Center started its eradication campaign in 1986.

The Carter Center and ministries of health are fighting the remaining cases of the disease in Chad, Ethiopia, Mali, and South Sudan.

In 2015, South Sudan reduced its cases by 93 percent to five, compared with 70 cases reported in 2014.

President Carter saw his first Guinea worm in Ghana in 1988. In January 2015, after more than 27 years of work led by The Carter Center and the Ministry of Health, the World Health Organization certified Ghana as free of Guinea worm.

In 2015, generous support came from many individual donors, as well as the Bill & Melinda Gates Foundation, the Children's Investment Fund Foundation, the Conrad N. Hilton Foundation, the United Kingdom's Department for International Development, BASF, and Vestergaard.

River Blindness Elimination Program

In Sudan, Abu Hamad became one of the first areas in Africa to eliminate river blindness by means of a combination of health education and the use of Mectizan,[®] an oral drug donated by Merck. The success in Abu Hamad demonstrates the possibility of eliminating the disease in other African locations through semiannual treatments.

A regional campaign led by the Carter Center's Onchocerciasis Elimination Program for the Americas to fight river blindness in the Western Hemisphere made great strides in 2015. Mexico was verified free of the disease by the World Health Organization. In addition, Guatemala celebrated the passage of three years since its last reported case of the disease, and official verification is in process.

In June 2015 President Carter and Nigerian businessman



◀ A Yanomami child's height is measured to determine the proper dose of Mectizan to combat the parasitic disease river blindness. The last cases of river blindness in the Americas are limited to the region where the Yanomami people live along the Brazil-Venezuela border.

Below: Ethiopian Yalemselem Getu teaches his students how to prevent trachoma, an eye infection that can lead to blindness.



and philanthropist Sir Emeka Ofor publicly announced a partnership to help eliminate river blindness in Nigeria, working in seven states with the Ministry of Health. The Sir Emeka Ofor Foundation pledged \$10 million to the Center to help wipe out the ancient disease from the world's most endemic country for river blindness by 2020. Additional important partners include USAID, the Carlos Slim Foundation, and the Lions Clubs International Foundation, among others.

Trachoma Control Program

Trachoma is the leading cause of preventable blindness worldwide, and The Carter Center is a leader in the global fight to prevent this scourge.

The Center implements the World Health Organization's SAFE strategy—surgery, antibiotics, facial cleanliness, and environmental improvement—to control the bacterial eye infection.

Hygiene education, the construction and use of latrines, and antibiotics help prevent infection and ultimately are key in breaking the cycle of transmission.

As of late 2015, more than 500 million doses of Zithromax have been donated by Pfizer Inc for distribution in trachoma-endemic areas through an international coalition of partners. Working with the governments of seven countries, the Lions Clubs International Foundation, the Conrad N. Hilton Foundation, and others, The Carter Center has distributed more than 25 percent of those donated doses, about 130 million treatments.

For patients whose eyelids have been scarred by repeated infection, the Center has supported more than 562,000 corrective surgeries.

The program currently works in six African countries. The largest effort is in the Amhara region of Ethiopia, once among the worst affected regions in the world.

Lymphatic Filariasis Elimination Program

Since 1998 The Carter Center has worked to eliminate lymphatic filariasis in Nigeria and Ethiopia. Lymphatic filariasis is a parasitic infection that can

A family in Nigeria prepares to hang a treated bed net that will help protect them from the mosquitoes that spread lymphatic filariasis. ➤

Below: Nigerians who use rivers to do laundry and other chores are at risk for schistosomiasis, a waterborne parasitic infection that damages internal organs. The Carter Center assists the Nigeria Ministry of Health in providing health education and the drug praziquantel to treat the disease in six states in Nigeria.

cause extreme, debilitating swelling of limbs and appendages, widely recognized by the symptom called elephantiasis. It can be prevented with an annual combined oral drug dose of albendazole (donated by GSK) and Mectizan® (donated by Merck).

Elimination efforts were expanded to 11 additional districts in Ethiopia in 2015. Together, The Carter Center and the Ministry of Health delivered more than 1 million treatments in 32 districts in areas where two diseases, lymphatic filariasis and river blindness, persist.

The Center continues to conduct post-treatment surveillance in two Nigerian states, Nasarawa and Plateau, where transmission of lymphatic filariasis was halted in 2012. Created in collaboration with the Center, Nigeria's Ministry of Health issued guidelines in 2014 to integrate programs to eliminate lymphatic filariasis and malaria, which are both transmitted by the same mosquitoes in Africa. This integrated national strategy is the first of its kind in Africa.

Schistosomiasis Control Program

Water is essential to life everywhere, but in some places stagnant water also harbors serious parasitic diseases. Across much of Nigeria, merely washing clothes or walking through standing water carries the risk of contracting schistosomiasis. Commonly impacting school-age children, the illness can impair growth and bring about organ damage, anemia, and learning disability.

A single yearly dose of the drug praziquantel—donated by the German pharmaceutical company Merck KGaA through the World Health Organization—can reverse the effects of the disease. In 2015, The Carter Center helped Nigeria's Ministry of Health distribute more than 1 million doses of praziquantel in six Nigerian states.

The Carter Center undertakes one of the largest initiatives providing health education and treatment for schistosomiasis in Nigeria, the world's most endemic country for this preventable but devastating disease.



In the Dominican Republic, close to its border with Haiti, vendors sell produce at a local market. The Carter Center is working with both countries to eliminate malaria and lymphatic filariasis.

Below: The Carter Center has trained 166 mental health clinicians in Liberia, where they are needed to help children and adults tackle psychological effects of Ebola and years of civil war.

Hispaniola Initiative

The Carter Center's Hispaniola Initiative works with the ministries of health in Haiti and the Dominican Republic to eliminate malaria and lymphatic filariasis by 2020 on Hispaniola, the only Caribbean island where either disease still exists.

Both countries have made significant progress with lymphatic filariasis. In the Dominican Republic, the disease has been eliminated from two out of three previously endemic areas, and in 2014, mass drug administration was initiated in the final area. In Haiti, transmission was found to be interrupted in 11 of 13 areas assessed in 2015.

Fewer than 500 cases of malaria were reported in the Dominican Republic in 2014, representing an 80 percent decline since 2010.

In 2015, The Carter Center expanded its support for malaria elimination on Hispaniola, partnering with Malaria Zero, a five-year collaborative initiative funded by the Bill & Melinda Gates Foundation to accelerate elimination of malaria from Haiti.

Mental Health Program

With the 2015 Ebola epidemic following years of civil war, Liberia experienced a level of trauma that few international organizations can address. The Carter Center, which since 2010 had been working to improve mental health care in Liberia, was well-positioned to tackle the psychological effects of the Ebola crisis. In August the Center graduated 22 mental health clinicians, bringing to 166 the number trained since the program began.

In addition, the Center in 2015 released its Journalism Resource Guide on Behavioral Health, and in July it announced eight recipients of Rosalynn Carter Fellowships for Mental Health Journalism. The program's 159 fellows have produced more than 1,500 news stories exploring mental health. In November the Center hosted the 31st Annual Rosalynn Carter Symposium on Mental Health Policy, on gaps in the mental health workforce.

The 20th Rosalynn Carter Georgia Mental Health Forum, in May, addressed the needs of Children in Need of Services in Northwest Georgia.



Philanthropy





A Nigerian boy shows a urine dipstick that will be used to test for schistosomiasis infection. The Carter Center assists the Nigeria Ministry of Health in providing health education and the drug praziquantel to treat schistosomiasis in six states.

A Message About Our Donors

Total Expenses:
Fiscal Year 2014–2015

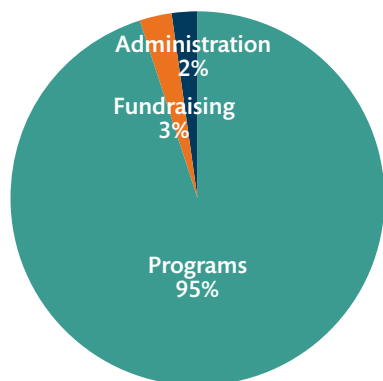

Sources of Support:
Fiscal Year 2014–2015

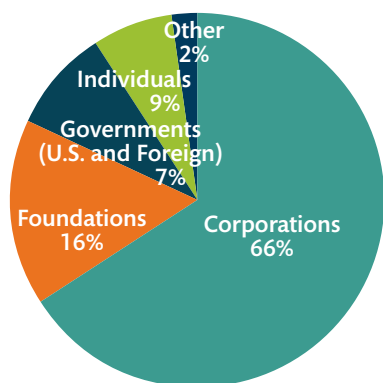

As a not-for-profit organization, The Carter Center can realize its mission to wage peace, fight disease, and build hope around the world only through generous support from individuals, foundations, corporations, and governments. Some 101,648 donors contributed \$385 million in cash, pledges, and in-kind gifts in 2014–2015 to support the Center’s peace and health programs.

In response to the Ebola crisis in West Africa, The Carter Center, through its mental health clinician training project and Access to Justice initiative, was able to support the Liberian government in its efforts to fight the spread of Ebola. We are grateful to our donors for their flexibility in allowing the Center to pause its core activities while we used our community networks to educate citizens, assist the government, and respond to the crisis: Makerere University School of Public Health, Swedish International Development Cooperation Agency, and the John P. Hussman Foundation.

In Nigeria, the Ministry of Health declared a goal to eliminate river blindness from the country by 2020, and a generous grant from the Sir Emeka Offor Foundation has put that objective in reach. The commitment by Sir Emeka is the largest grant from an individual African donor in Carter Center history, and these new resources will fund two-thirds of the Carter Center’s expanded interventions against river blindness in Nigeria through the remainder of this decade.

In 2014, Myanmar began preparing for its first election day in over 50 years monitored by the international community. The Carter Center, with support from the governments of Norway and Denmark, the United States Agency for International Development, and the United Kingdom Foreign & Commonwealth Office, was able to deploy more than 60 observers for the November 2015 election. While Myanmar does not yet have a full democracy, the elections were credible and reflected the will of the people, a leap toward democracy that would have been impossible without the international investment of these government partners.

Individual donors play a significant role in supporting the Center’s work. Longtime Carter Center supporters Rob and Sue Engelke said, “We have always known that every contribution made to the Carter Center is administered with great care and put to use with maximum effect. Our sincere admiration and heartfelt thanks go out to the Carters and to The Carter Center. It is indeed an honor to be associated with and to support its work.”

Volunteers

Some **150 volunteers** in the Atlanta area donated **9,517 hours** of service in 2014–2015.

Their energy and devotion help the Center achieve much more with the resources it receives from its financial contributors. We thank these volunteers for their support.

A Note to Donors

The Carter Center appreciates the support of its many donors. Although we are able to list only those gifts that totaled \$1,000 or more from Sept. 1, 2014, through Aug. 31, 2015, we are grateful for each gift that helps to support the vital work of The Carter Center. Every effort has been made for accuracy. Should there be any omission or error, we apologize and ask that it be brought to our attention.

Two Nepalese women shop at a market in Kathmandu. The Carter Center monitored political transition in the country for five years. ➤



Donors with Cumulative Lifetime Giving of \$1 Million or More

Anonymous (11)	Mr. Dermot Desmond
AFLAC Japan	Mr. and Mrs. Pete Docter
Ambassador and Mrs. Philip H. Alston Jr.	E.I. du Pont de Nemours & Company
Khalaf Ahmad Al Habtoor Foundation	Estate of Mark Eisner Jr.
Alwaleed Bin Talal Foundation	The Elfenworks Foundation
The Annenberg Foundation	The Charles Engelhard Foundation
Lord and Lady Michael A. Ashcroft	Environmental Systems Research Institute
AT&T	Mr. Frederick J. Eychaner
Estate of Marjorie K. Balazs	The Ford Foundation
BASF Corporation	Foreign & Commonwealth Office, United Kingdom
Kingdom of Belgium	Mr. Paul Francis and Ms. Titia Hulst
The Arthur M. Blank Family Foundation	The Franklin Mint and Diana, Princess of Wales Memorial Fund
Mr. Richard C. Blum and The Honorable Dianne Feinstein	Mr. and Mrs. J. B. Fuqua
The Howard G. Buffett Foundation	Mr. and Mrs. David H. Gambrell
Mr. Warren E. Buffett	David Gambrell Endowment Fund
Mr. Ronald W. Burkle	Bill & Melinda Gates Foundation
Callaway Foundation	Georgia Power Company
Canadian International Development Agency	Georgia Power Foundation
Margaret A. Cargill Foundation	The Federal Republic of Germany
Carnegie Corporation of New York	Ms. Joanne G. Gimbel and Mr. Clifford Hatch
Centers for Disease Control and Prevention	Global Affairs Canada
The Honorable Jimmy Carter and Rosalynn Carter	Global Health Council/Gates Award for Global Health
The Annie E. Casey Foundation	Google.org
The Children's Investment Fund Foundation UK	GSK
The Coca-Cola Company	Estate of Claus Halle
The Coca-Cola Foundation	Dr. Sidney Harman and The Honorable Jane Frank Harman
Cox Interests	William Randolph Hearst Foundation
Mrs. Dominique de Menil	Mr. Christopher Hemmeter and Mrs. Patsy Hemmeter Epp
Mr. Michael G. DeGroot	The William and Flora Hewlett Foundation
Delta Air Lines	Conrad N. Hilton Foundation
The Delta Air Lines Foundation	The Home Depot
Government of Denmark	

Mr. Chris Hughes	The Nippon Foundation	Government of the Republic of Sudan
John C. and Karyl Kay Hughes Foundation	Nippon Keidanren	Government of Sweden
Humanity United	Noor Dubai Foundation	Swedish International Development Cooperation Agency (SIDA)
Dr. John P. Hussman and Mrs. Terri Hussman	Government of Norway/NORDEM	Government of Switzerland
The John P. Hussman Foundation	Sir Emeka Ofor Foundation	Tansy Charitable Foundation
IBM Corporation	The Sultanate of Oman	Turner Foundation
Inter-American Development Bank	Mr. and Mrs. Pierre Omidyar	Government of The United Arab Emirates
International Research & Exchanges Board, Inc.	The OPEC Fund for International Development	His Highness General Sheikh Mohamed bin Zayed Al Nahyan, Crown Prince of Abu Dhabi, in honor of His Highness Sheikh Khalifa bin Zayed, the President of the UAE
Government of Ireland/Irish Aid	Open Society Foundations	Government of the United Kingdom
ITOCHU Corporation	Palantir Technologies	United Kingdom Department for International Development (DFID)
Izumi Foundation	Pfizer Inc	United Nations Children's Fund (UNICEF)
Government of Japan	Precision Fabrics Group	United Nations Development Programme
Johnson & Johnson	Francis I. Proctor Foundation	United Nations High Commissioner for Refugees
The Robert Wood Johnson Foundation	His Majesty Sultan Qaboos bin Said Al Said	United States Agency for International Development (USAID)
Mr. and Mrs. Harold Kapelovitz	Mr. John W. Rendon Jr. and Ms. Sandra L. Libby	United States Department of State
W. K. Kellogg Foundation	River Blindness Foundation	The UPS Foundation
The Kendeda Fund	The Rockefeller Foundation	The U.S.-Middle East Partnership Initiative
The Thomas M. Kirbo and Irene B. Kirbo Charitable Trust	The O. Wayne Rollins Foundation	Vestergaard
Mrs. Joan B. Kroc	Mr. and Mrs. David M. Rubenstein	Mr. Holland M. Ware
Kuwait Fund for Arab Economic Development	Mrs. Deen Day Sanders	Mr. Eric Wepsic
Lions Clubs International Foundation	The Kingdom of Saudi Arabia	Joseph B. Whitehead Foundation
The John D. and Catherine T. MacArthur Foundation	Bakr M. BinLadin for the Saudi BinLadin Group	Robert W. Woodruff Foundation
Mr. and Mrs. Henry K. McConnon	The Saudi Fund for Development	The World Bank
Merck	Walter H. and Phyllis J. Shorenstein Foundation	World Health Organization
Mr. John J. Moores Sr.	Sightsavers	Estate of Goldie Woserau
Rebecca B. Moores	Skoll Foundation	Wyeth
Estate of Peter A. Morgan	Mr. and Mrs. Brent L. Slay	YKK Corporation
The Charles Stewart Mott Foundation	Carlos Slim Foundation	Mr. Tadahiyo Yoshida
Government of The Netherlands	Southern Company	
Newpeak Foundation	Stanard Family Foundation	
Mr. and Mrs. John D. Nichols Jr.	Mr. and Mrs. James N. Stanard	
Government of Nigeria	Mr. and Mrs. Theodore R. Stanley	
	The Starr Foundation	
	Stephens, Inc.	

\$100,000+

Anonymous (11)
Abbott
The Ajram Family Foundation
Mr. and Mrs. Gaby Ajram
Al Ansari Exchange, LLC
Mr. Mohammad Al Ansari
The Khalaf Ahmad Al Habtoor Foundation
Alwaleed Philanthropies
Mr. and Mrs. Lawrence J. Brown
Caijing Magazine
Casey Family Programs
CDC Foundation
Centers for Disease Control and Prevention
Estate of Della M. Chase
The Children's Investment Fund Foundation UK
The Coca-Cola Company
Government of Denmark
Dietel Partners LLC
Estate of Lawrence A. Dollman
The William H. Donner Foundation
The Edgerley Family Foundation
Mr. and Mrs. Paul B. Edgerley
The Elfenworks Foundation
The Charles Engelhard Foundation
Mr. and Mrs. Robert M. Engelke
Mr. Stefan Findel and Ms. Susan Cummings-Findel
Foreign & Commonwealth Office, United Kingdom
Mr. Paul Francis and Ms. Titia Hulst
Fudan University
Bill & Melinda Gates Foundation
GSK
William Randolph Hearst Foundation
Conrad N. Hilton Foundation
Mr. and Mrs. James W. Hoag
Ms. Alice Houseknecht
Alice and Jaclyn Houseknecht Foundation
Mr. Chris Hughes
John C. and Karyl Kay Hughes Foundation
Estate of Frances and Arthur Hyde
International Research & Exchanges Board
Government of Ireland/Irish Aid
Izumi Foundation
The Kendeda Fund
Mr. Mohamed Farid Khamis
Mr. and Mrs. Joe E. Kiani
Mr. Nicholas Lamonica
Lions Clubs International Foundation
London School of Hygiene and Tropical Medicine
Masimo Foundation
Merck
The P. D. Merrill Charitable Trust
Estate of Leslie Moore
Mr. John J. Moores Sr.
Rebecca B. Moores
Estate of Peter A. Morgan
Estate of Harold E. Morris
Mr. and Mrs. John D. Nichols Jr.
Noor Dubai Foundation
Government of Norway/
NORDEM
Sir Emeka Offor Foundation
The Sultanate of Oman
The OPEC Fund for International Development
Oriental Weavers USA
Palantir Technologies
Mr. Robert Pew and Ms. Susan Taylor
Francis I. Proctor Foundation
The Queen Elizabeth Diamond Jubilee Trust
Mr. and Mrs. Gerald A. Rosenthal
Shanghai Overseas Chinese Foundation
Mr. Hugo X. Shong/IDG Capital Partners
Sightsavers
Mr. and Mrs. Brent L. Slay
Carlos Slim Foundation
Stanard Family Foundation
Mr. and Mrs. James N. Stanard
Mr. Theodore R. Stanley
Government of the Republic of Sudan
Mr. and Mrs. Paul D. Sullivan
Government of Sweden
Government of Switzerland
Tansy Charitable Foundation
United States Agency for International Development (USAID)
The U.S.-Middle East Partnership Initiative
Government of The United Arab Emirates
His Highness General Sheikh Mohamed bin Zayed Al Nahyan, Crown Prince of Abu Dhabi, in honor of His Highness Sheikh Khalifa bin Zayed, the President of the UAE
United Kingdom Department for International Development (DFID)
United States Department of State
Vestergaard

Mr. Eric K. Wepsic and Dr. Patricia Pacelli
Mr. William E. Chapman and Dr. Ellen H. Yankellow

\$50,000-\$99,999

Anonymous (2)
Richard Allan Barry Family Charitable Foundation
Dr. and Mrs. Richard A. Barry
Robert and Joan Blackman Family Foundation
Dr. and Mrs. Robert Blackman
The Butters Foundation
Ms. Caroline Cooley Browne
Corporacion Andina de Fomento
Crabby Beach Foundation
Mr. and Mrs. John J. Cross
Mr. Jeffrey A. Dean and Ms. Heidi Hopper
Mr. and Mrs. Pete Docter
Estate of Richard E. Dwyer
Mr. William Gee and Mrs. Susan Crothers-Gee
George Family Foundation
Mr. and Mrs. William W. George
Mr. and Mrs. David D. Gill
Mr. and Mrs. Floyd C. Hale
Mr. and Mrs. Mark R. Humphrey
Ms. Christine Hurtsellers
Fred and Flora Khosravi
The Thomas M. Kirbo and Irene B. Kirbo Charitable Trust
Mr. Charles H. Kirbo Jr.
Estate of Janet C. Kireker
Manaaki Foundation
Mr. and Mrs. Anthony Moores
Dr. and Mrs. Keith H. Randall
Rock Paper Scissors Foundation
Dame Marjorie M. Scardino
Sedgwick Claims Management Services
Estate of Gilbert S. Ward
Ms. Bickley C. Wilson
Mr. David Douglas Wilson and Mrs. Melody Wilder Wilson
The Wilson Family Foundation
Brenda and Wade Woodson
Estate of Robert Wurtz
\$25,000-\$49,999
Anonymous (4)
Sheikh Hamdan Bin Rashid Al Maktoum Award-Medical Sciences
Lord and Lady Michael A. Ashcroft
Mr. Herman Bern
Big Nerd Ranch
Estate of Grace W. Bruder
Estate of E. Beatrice Bumgardner
Dr. and Mrs. Steven F. Burrall
Estate of Maxine Busby
Business Elites Club
Mr. and Mrs. Douglas W. Caves
Dr. Arnold R. Cowan and Rev. Christine A. Cowan
Dr. Peter B. Danzig and Ms. Lava Thomas
Dr. and Mrs. Clayton Dean
Estate of Jo Ann Fley
Mr. J. Rex Fuqua
Gabriel Lewis Galindo Foundation
Roger and Brenda Gibson
Roger and Brenda Gibson Family Foundation
The Wilbur and Hilda Glenn Family Foundation
Dr. Frits Goldschmeding
Mr. Nicolas Gonzalez-Revilla
Mr. Carroll J. Haas Sr.
Carroll J. Haas Foundation
Mr. and Mrs. Edward E. Haddock Jr.
Mr. and Mrs. Jerre A. Hitz
Estate of Victor Huang
Mr. Haddon Hufford
Ms. Elizabeth A. Jaskoski
Dr. Shawn P. Jorgensen and Dr. Stephanie E. Jorgensen
Ms. Joanne Kagle
Mr. and Mrs. Dilip V. Kulkarni
Frank S. and Julia M. Ladner Family Foundation
Mrs. Julia M. Ladner
Estate of J. Brand and Martha Laseter
Mr. and Mrs. Kurt Limbach
Makerere University School of Public Health
Mr. and Mrs. Michael A. McCarthy
Estate of Laila L. Miller
Mr. Juan David Morgan
Mr. Stanley Motta
Mr. Robert E. Naser
Mr. Kent C. Nelson and Ms. Ann Starr
Mr. Steven E. Nothern
The P Twenty-One Foundation
Ms. F. Taylor Pape and Mr. Haddon Hufford
Mr. and Mrs. James E. Percifield
Realan Foundation
Dr. Selma H. Rutenburg
Mr. and Mrs. Joseph W. Ryan
Mrs. Helmuth Schmidt-Petersen
Estate of Kathleen K. Sinnett
Ms. Cherida C. Smith
Mr. and Mrs. John P. Squires
Stichting Virtutis Opus
Sun Culture Foundation
Systematic Management Services
Mr. Chade-Meng Tan

Tan Teo Charitable Foundation
 Ms. Beverly Tarbell
 Tarbell Family Foundation
 Tietz Family Foundation
 Mrs. Laura Tietz
 Mr. and Mrs. Mark S. Turner
 Mr. and Mrs. James C. Williams

\$10,000–24,999

Anonymous (13)
 Ms. Raydean M. Acevedo
 Mr. John B. Adams
 Mr. Terrence Adamson and
 Ms. Edith Holiday
 AECOM
 Dr. and Mrs. Heinz Aeschbach
 Ms. Barbara J. Allain
 Mr. S. Decker Anstrom and
 Ms. Sherron L. Hiemstra
 Dr. and Mrs. Michael A. Arrow
 Mr. and Mrs. James H. Averill Jr.
 Ms. Kathleen M. Bader
 Mr. and Mrs. Karl E. Bakhtiari
 Mr. and Mrs. James F. Barksdale
 Mr. Joseph Bates and
 Ms. Lillie McAllister
 Mrs. Wilma Baumgartner
 Ms. Elisabeth Cordy Beckstead
 Estate of Sarah M. Bekker
 Benson Family Foundation
 Mr. Robert S. Benson
 Mr. and Mrs. Casey Blood
 Mr. John A. Boettcher
 Ms. Deborah Bombard
 Young Boozer Family Foundation
 Ms. Helen Boyce
 Mr. and Mrs. James E. Bridges
 Mr. George Bristol and
 Ms. Gretchen Denny
 Ms. Ginger L. Brookover
 Mr. and Mrs. J. Chris Brown
 Reverend and Mrs. John Brown
 Bruce Family Limited Partnership
 Mr. Robert C. Bruce
 Ms. Terri D. Bullock
 Dr. and Mrs. Ronald E.
 Burmeister
 Mr. Bruce F. Campbell
 Mr. and Mrs. Michael D. Cannon
 Ms. Vanessa E. Cannon
 Thalia & Michael C. Carlos
 Foundation
 Ting Tsung and Wei Fong Chao
 Foundation
 Chevron Corporation
 The Ching Family
 Ms. Karen Clark
 Clarke Mosquito Control
 Dr. Gail L. Clifford
 Mr. John R. Clifford
 Mr. and Mrs. David P. Cohn
 Ms. Catherine P. Cole

Mr. and Mrs. Joseph A. Coleman
 Community Renewal
 International
 Ms. Margaret A. Cook Levy
 Mr. and Mrs. Ross M. Cooper
 Cooper Thomas, LLC
 Dr. Frank A. Critz
 The Honorable and
 Mrs. John H. Dalton
 Mr. and Mrs. Steven A. Denning
 Mr. Thomas M. Dethlefs
 Mr. and Mrs. David B. Dillard
 Ms. Phyllis Dixon
 Dornick Foundation
 Douglas Foundation
 Mr. and Mrs. Kirk Douglas
 Mr. Charles M. Doyle and
 Ms. Jocelyn A. Holash
 Mr. and Mrs. Charles W.
 Duncan Jr.
 Dr. Brad Dyke
 Walter and Ursula Eberspacher
 Foundation
 Mr. and Mrs. Walter Eberspacher
 The Eccles Family Foundation
 Mr. and Mrs. Robert Eccles
 Emory University
 Mr. and Mrs. C. Paul Estep
 Mr. Michael G. Feinstein and
 Ms. Denise Waldron
 Estate of B. Ellen Fisher
 Betty and Davis Fitzgerald
 Foundation
 Mr. and Mrs. Russell Foszcz
 Mr. and Mrs. Cameron H. Fowler
 Ms. Mary Ann Francis
 Mr. and Mrs. Charles French
 Full Circle Foundation
 Mr. David H. Gambrell
 David Gambrell Endowment
 Fund
 Ms. Amy Gazard
 Dr. Paul W. Gerke
 Ms. Joan L. Gilkison
 Mr. Zachary Goldberg
 Mr. and Mrs. Richard A.
 Goodrich
 Mr. and Mrs. Donald G.
 Goodwin
 Donald G. Goodwin Family
 Foundation
 Google
 Estate of Suzanne R. Green
 Mr. and Mrs. Walter E. Grubbs
 The Geoffrey Gund Foundation
 Mr. and Mrs. Geoffrey Gund
 Ms. Margaret E. Haas
 Estate of Richard J. Haberski
 Mr. and Mrs. Clifford J. Hall
 Mr. and Mrs. Timothy J.
 Hampton
 Mr. Han Naihai



Univision Atlanta's Amanda Ramirez (right) is a former recipient of a Rosalynn Carter Fellowship for Mental Health Journalism. She produced a TV news series on mental health in the Latino community.

Mr. Gerald Hanna
 Dot & Lam Hardman Family
 Foundation
 Mr. Tom Hare
 Mr. and Mrs. Steven F. Hauser
 Mr. Rick Meeker Hayman
 Mr. and Mrs. Philip J. Hickey Jr.
 Mr. and Mrs. Robert W. Hill
 Dr. Donald Hopkins and
 Dr. Ernestine Hopkins
 Ms. Marla S. Howard
 Ms. Susan Hrib
 The Hunter-White Foundation
 Mr. and Mrs. Phil Hurt
 Ms. Margaret M. Hyatt
 Imago Dei Fund
 Mr. Bahman M. Irvani
 Estate of Fazil Jafri
 Estate of Elisabeth Jay
 Mr. and Mrs. Charles Jenkins Jr.
 Dr. Jin Jin
 Mr. and Mrs. Stephen D.
 Johnston
 Mr. Chris Jones and
 Mrs. Barb Jones
 Mr. and Mrs. Saied R. Karamooz
 Mr. John A. Kazanjian
 Mr. Philip D. Kearns and
 Mrs. Grace E. Ray
 Mr. and Mrs. Richard C. Kerns
 Sonja and Tom Koenig and
 Family
 Dr. Anne P. Lanier
 Mr. Michael Lebowitz
 Mr. and Mrs. Robert N. Lemaire
 A.G. Leventis Foundation

Mr. and Mrs. David R. Lewis
 David R. and Betsy Lewis
 Foundation
 Ms. Elizabeth A. Liebman
 Mr. and Mrs. Stephen Lockyer
 Ms. Tina L. Lyon
 Dr. and Mrs. Stephen A. Maas
 Magellan Healthcare
 Loris Masterton Family
 Foundation UAD
 Mrs. William L. Masterton
 Mr. Michael McClain and Ms.
 Kathleen Quinn
 Mr. Richard E. McClain
 Mr. Robert H. McKinney
 Mr. Brian McMaster and
 Ms. Kathleen Strouse
 Mr. James McNamara
 Ms. Karen S. McVoy
 Mr. and Mrs. Robert Merrill
 Ms. Maggie Mitchell Salem
 Dr. James E. Moore
 Mr. and Mrs. Michael E. Motes
 Mr. and Mrs. Glen Mumey
 Mr. Peter M. Musser
 The Natembea Foundation
 The Netherlands
 Nicholl Family Foundation
 Ms. Teresa A. Nicholl
 Northern Trust Corporation
 Mr. and Mrs. Lowell Northrop
 Mr. Kenneth Olivier and
 Ms. Angela Nomellini
 Mr. and Mrs. Eric Olsen
 Dr. Eunice B. Ordman and
 Dr. Edward T. Ordman

- Dr. and Mrs. Thomas G. O'Riordan
Otsuka America Pharmaceutical
Dr. Mark Parker and Mr. Eric D. Johnson
Mr. Hassel E. Perrel
Dr. and Mrs. Theodore Petroulas
Ms. Kathleen Quinn
Dr. Gregory D. Randolph
Mr. Kurt N. Rathjen
Ms. Anne Martin Reynolds
Robert M. Rogers Investments
Mr. and Mrs. Robert M. Rogers
Mrs. Fritz M. Rottman
Mr. Doug Rottman
Rottman Family Charitable Foundation
Estate of Douglas G. Russell
The Sage Foundation
Mr. and Mrs. Michael L. Sanders
Mr. and Mrs. Floyd C. Sanger Jr.
Mrs. John H. Schaff
Ms. Deborah Selby
Mr. Gary S. Selken
Mr. and Mrs. Peter Shattuck
Sheth Family Foundation
Dr. and Mrs. Jagdish Sheth
Mr. and Mrs. Robert A. Shevlin
Mr. and Mrs. Gregory R. Simpson
Estate of Ruth Skiles
Mr. and Mrs. Brian J. Smith
Dr. Forrest A. Smith
Mr. and Mrs. Francis J. Smith
Mr. and Mrs. James A. Squires
Estate of Sanford W. Stearns
Mr. Edward Stern and Ms. Claudia Hearn
The Claudia Hearn and Edward Stern Foundation
Suggs Family Foundation
Mr. and Mrs. Frederick Teutsch
Dr. Gail E. Thomas and Dr. James E. Moore
Mr. and Mrs. Michael R. Thomas
Tides Center
Andrew Tobias
Two or More Foundation
Mr. David R. Virden
VitalSmarts
The Honorable Paul A. Volcker
Mr. Paul E. von Kuster III
Wake Forest Baptist Medical Center
Wallace Family Limited Partnership
Mr. W. Don Wallace
Mr. Samuel B. Walton III
Mr. and Mrs. William C. Wehmeier
Dr. and Mrs. John D. Welch
Sarah R. Wetherbee Charitable Trust
- Mr. Michael J. Wetherbee
Dr. Stephen Wheeler and Dr. Patricia Wheeler
Mr. Thomas Wielenga
Mr. and Mrs. Edward J. Wilson
Dr. Joseph N. Wilson and Dr. Selma P. Wilson
Mr. and Mrs. Daniel Mark Wright
Wrocklage Family Charitable Foundation
Ms. Lynne E. Wrocklage
Ms. Xie Ju Li and Mr. Xu Xiao Ming
Dr. and Mrs. Cary Yeh
Ms. Margaret Young
Ms. Xiaoqing Zhang
- \$5,000-\$9,999**
Anonymous (5)
Mr. William B. Ackerman
Dr. and Mrs. Joseph Alexander
Ms. Priscilla Alexander
Dr. Subhi D. Ali and Dr. Maysoun S. Ali
Mr. H. Inman Allen
Mrs. Margaret Allen
The Arches Foundation
Mr. and Mrs. H. Ross Arnold III
Mr. David W. Arpi and Ms. Natalie Gubb
Jane C. Artz & Frederick J. Artz Fund
The AtLee Family Foundation
Mrs. Patricia K. AtLee
Mr. Bernard Attal
Sirdar Aly Aziz
Dr. and Mrs. Emerson M. Babb
Ms. Helena Rasche Baier
Dr. and Mrs. Jens Bakke
Mr. and Mrs. J. Gregory Ballentine
Ms. Laurie Balmuth
Mr. James A. Barker
Mr. and Mrs. Thomas A. Barrow III
Mr. Andrew E. Beck III
Beightler Squires Charitable Trust
Mr. and Mrs. Brad R. Benton
Ms. Susan E. Bevington
Dr. and Mrs. David F. Bishop
Mr. Lawrence Blaskopf
Mr. and Mrs. Fred Bockman
Mr. Franz-Josef Boll
Ms. Nina Boniske
Mr. and Mrs. Kent R. Bourquin
Mr. and Mrs. James Bowman
Mr. Jeffrey T. Bowman
Mr. Albert F. Brandel
Ms. Susan Z. Breyer
- Broadlands Charitable Lead Annuity Trust
Ms. Martha Finn Brooks
Harold and Colene Brown Family Foundation
Dr. and Mrs. Harold Brown
Estate of Roger L. Brown
Ms. Rosemary Burbank
Dr. and Mrs. Paul R. Butler
Mr. and Mrs. Cameron Carrington
Mr. and Mrs. John B. Carroll
Mrs. Annette Carter
Mr. and Mrs. D. Jeffrey Carter
Dr. Thomas J. Carter
Mr. and Mrs. John Cassidy
Dr. Louis Centofanti and Ms. Wanda Rachels
Mr. and Mrs. John K. Chalmers
Ms. Lynda Chesterton
Mr. and Mrs. Thomas G. Cline
Dr. and Mrs. W. Randall Cline
Ken and Sandy Collier
Mr. Basil J. Connor
Mrs. Anne Covert
Crawford & Company
Ms. Judy M. Culbreath
Mr. and Mrs. Michael D. Culver
Mr. Bradley N. Currey Jr.
The Dart Bank
The Darwin Foundation
Mr. and Mrs. Lynn R. Davis
Mr. and Mrs. David Dawson
Mr. Jeffrey Dennis
Estate of Oscar and Eve Dobkin
Mr. Eric Dodds
Mr. and Mrs. Stanley F. Drezek Jr.
Mr. Robert A. Dudley
Dr. Bruce Duke and Dr. Janice Duke
Mr. and Mrs. Kevin M. Duke
Dull Homestead
Mr. and Mrs. Thomas Elmhorst
Mr. John W. Failor
Mr. Paul S. Fan and Ms. Lai-Sang Young
Professor and Mrs. Joseph Farrell
Mr. Jay M. Feinman and Ms. Carole A. Wood
Dr. and Mrs. Ricardo A. Fernandez
Mr. Kevin Filter
Finn Brooks Family Foundation
The Fraser Family Foundation
Mr. and Mrs. James C. Free
Mr. S. David Freeman
G.D.S. Legacy Foundation
Robert E. Gallagher Charitable Trust
General Building Maintenance
Mr. Safar I. Ghazal
- Mrs. Susan Gibson and Mr. Mark Bergman
Mr. and Mrs. John A. Gilmartin
Mr. and Mrs. Lawrence D. Gilson
Ms. Joanne G. Gimbel and Mr. Clifford Hatch
Global Affairs Canada
Mr. and Mrs. Kevin J. Gorman
Mr. and Mrs. Charles E. Graves
Ms. Tilly M. Grey
Dr. Gene Griessman
Mr. Donal Grogan
Mr. and Mrs. Philip J. Grosz
The Emanuel & Riane Gruss Charitable Foundation
Ms. Joan B. Haan
Mr. and Mrs. Donald L. Habig
Ms. Ann H. Hadfield
Mr. R. Todd Hagemeyer
Mr. and Mrs. Bruce S. Hall
Bruce S. & Betty L. Hall Charitable Foundation
Mr. and Mrs. Donald R. Hall
Mr. and Mrs. Richard J. Hamilton
Mr. Mark Hampton
Dr. and Mrs. John B. Hardman
Mr. and Mrs. Peter V. Harris
Robert and Shirley Harris Family Foundation
Dr. William Hausdorff and Ms. Wendell Hausdorff
HCD Foundation
Mr. George M. Hecht
Ms. Ann D. Herbert
Dr. Nelson D. Horseman
Mr. Donald G. Houk
Mr. and Mrs. Richard Housh
Ms. Margaret Hughes
F. A. Hunter & Associates
Mr. Farley A. Hunter
Rev. Dr. Riley Jensen and Dr. Pamela Kidd
Ms. Freda K. Johnson
Mr. George H. Johnson
Ms. Luci Baines Johnson
Mr. and Mrs. Bruce A. Judson
Mr. and Mrs. John W. Kapouch Jr.
Karon Family Foundation
Mr. and Mrs. Paul L. Karon
Mr. and Mrs. Michael J. Kelly
Mr. Jayant S. Khadilkar and Ms. Manjushree R. Karkare
Ms. Mary Pat Killian
Mrs. Lyn B. Kirkland
Mr. and Mrs. William H. Kleh
Ms. Norma Klein
Mr. and Mrs. Jim Kobs
Mr. and Mrs. Robert Koran
Estate of Raymond Korndorfer
Drs. Mark and Diana Kudes

Rev. and Mrs. Gary R. LaCroix
 Dr. Susan M. Laing
 Dr. James T. Langland and
 Dr. Penny I. Langland
 Estate of Dorothy W. Lavine
 Mr. and Mrs. William B.
 Ledbetter
 Mr. and Mrs. Eugene C. Lee
 Mr. Thomas P. Lemke
 Mr. and Mrs. Paul R. Leonard Jr.
 Ms. Peggy Lichter
 Mr. Bruce C. Lincoln
 Dr. Stan M. Lindenfeld
 Lockheed Martin Aeronautics
 Ms. Kathryn Lynn
 Mr. Richard F. Lyon
 Joseph and Katherine Macari
 Foundation
 Mrs. Katherine Macari
 Mr. Edward Magarian
 Mr. Thomas W. Malone
 Mr. Robert Marsh
 John Ray Mattheis, M.D.
 Mr. Brian K. Mazar and
 Mrs. Anne S. Mazar
 Mr. Mark McCall and
 Ms. Marianna Kulak
 Ms. Dianne McCarthy
 The Honorable and Mrs. Alonzo
 L. McDonald Jr.
 Dr. Mary Jo McGee-Brown
 Dr. Elizabeth McGovern
 Mr. Scott McLaughlin
 Mr. and Mrs. Hugh J. McLellan
 Mrs. Susanne McMillan
 Dr. Rene McNall-Knapp
 Ms. Jean M. Meek and Mr.
 George Meek
 MGR Food Services
 Mr. and Mrs. Richard B. Miller
 Milner Family Foundation
 Mr. and Mrs. James Milner
 Estate of Beatrice Minkins
 Dr. Masakazu Miyagi and
 Dr. Mary Miyagi
 Mr. Richard A. Muller
 Dr. Christopher Mullin and
 Dr. Sarah Gaffen
 Mr. Leo F. Mullin
 Mr. Arshad Mumtaz
 Ms. Myra M. Munson
 Mr. and Mrs. Martin F. Murphy
 Ms. Eleanor Murphy
 Estate of La Verne M. Myers
 Dr. and Mrs. Will L. Nash
 Mr. and Mrs. William B. Neely
 Newman's Own Foundation
 The Colleen & Sam Nunn
 Family Foundation
 The Honorable and
 Mrs. Samuel A. Nunn Jr.
 Father William Olesik
 Optum
 Ms. Grace Orton
 Mr. and Mrs. Daniel L. Ostrander
 Mr. Chang K. Park
 Mr. Sunny K. Park
 The Domenico Paulon
 Foundation
 Mr. Peter J. Petkas
 Drs. Lew and Winfred Pinch
 The Pitrof Fund of The Chicago
 Community Foundation
 Mr. and Mrs. William A. Porter
 Dr. Keith W. Prasse and
 Dr. Susan W. Prasse
 Dr. Robert J. Puckett
 Mrs. Rita Coveney Pudenz
 Dr. Russell Rainey and
 Dr. Cheryl Rainey
 Mrs. Sita Rao
 Ms. Ruth G. Reeder
 Mr. Tilman Reinhardt
 Mr. John W. Rendon Jr. and
 Ms. Sandra L. Libby
 Mr. Patrick F. Robertson
 Dr. and Mrs. Gaylan Rockswold
 Mr. G. William Rogers and
 Mr. William C. Gibson
 Dr. and Mrs. Edward H. Romond
 William Rosenberg Family
 Foundation
 The Barbara Ross Charitable
 Trust
 Dr. and Mrs. Ronald R. Rudolph
 Dr. Ernesto Ruiz-Tiben and
 Mrs. Emilia Ruiz
 Mr. and Mrs. Albert H. Rusher
 Estate of Randall A. Sanger
 Nathan & Shelly Sarkisian
 Foundation
 Mr. and Mrs. Kevin J. Sauder
 The John and Kathleen Schreiber
 Foundation
 Mr. and Mrs. John Schreiber
 Ms. Doris J. Seely
 Dr. Jason W. Sheedy
 Ms. Jane E. Shivers and
 Mr. William M. Sharp Sr.
 The Sikand Foundation
 Mr. Lawrence E. Silverton
 Ms. Elizabeth W. Slifer
 Ms. Alicia W. Smith
 Mr. and Mrs. Lawrence P. Smith
 Dr. and Mrs. R. Bob Smith III
 The Smith-Free Group
 Mr. and Mrs. Ronald C. Souza
 Dr. and Mrs. Robert V. Stachnik
 Mr. Robert Stets Jr.
 Estate of Yvonne H. Stuart
 The Paul and Karen Sullivan
 Charitable Foundation
 Sutter Instrument Company
 Dr. Peter Swift
 Mr. Greg Teeters
 Dr. Samuel T. Test
 ThinFilms
 Mr. and Mrs. Mark W. Tipton
 Turner Enterprises
 Mr. Robert E. Turner III
 Estate of Mary Susan Vaughan
 Estate of Howard R. Vieth
 Mr. and Mrs. Dan Vogel
 Mr. and Mrs. Ronald K.
 Wackowski
 Mr. Dougin Walker and
 Ms. Elizabeth Bromley
 Ms. Nancy Wallace
 Ms. May S. Wang
 Mr. Qaiser Waraich
 The Ward Foundation
 Mr. and Mrs. John F. Ward
 Commander Peter Ward
 Mr. and Mrs. Michael Warlick
 Mr. and Mrs. Timothy A. Watt
 Wells Fargo
 Estate of Janet Welsh
 Ms. Ann Rhodes White
 Ms. Wynelle W. White
 Malcolm Hewitt Wiener
 Foundation
 Mr. and Mrs. Malcolm H. Wiener
 Dr. Marilyn Williams
 The Kate and Richard Wolters
 Foundation
 Ms. Grace Wooding
 Ms. Joanne Woodward
 Mr. and Mrs. Kenneth M.
 Woodworth
 Yoshida Scholarship Foundation
 Peggy and Lee Zeigler
 Mr. Zhang Bing
 ZTE USA
 \$1,000-\$4,999
 Anonymous (34)
 Mr. Eugene Aaron
 Mr. Dwight L. Aarons
 Mr. and Mrs. Kevin Abel
 Ms. Tamara Abell
 Mr. and Mrs. W. Randall Abney
 Mr. Alan R. Abrams
 Abrams Foundation
 Mr. and Mrs. Kenneth Abrams
 Mr. and Mrs. Daryl Ackerman
 Ms. Kay E. Adair
 Mr. Jeffrey Adamczak
 Dr. Alan Adams and Ms.
 Kathryn A. Lyons
 Dr. Curtis E. Adams and
 Mrs. Toni Chancellor-Adams
 Mr. Donald Adams and
 Ms. Ellen Maland
 Mr. James F. Adams
 Mr. Thomas Adams and
 Ms. Erin Bell
 Mr. and Mrs. Shawn M. Aebi
 Mr. and Mrs. Walter Aeschbach
 Mr. Damien Agostinelli
 Mr. and Mrs. David Aha
 Ms. Sandra J. Ahn
 Dr. Gillian Air
 Mr. Lon P. Akerberg
 Mr. Mohammed Al Alayan
 Mr. and Mrs. Mark E. Alberts
 Mr. and Mrs. Kenneth L.
 Albinger
 Mr. and Mrs. Frank S. Alexander
 Mr. Miles Alexander
 Mr. and Mrs. Silvio P. Alfeo
 Lindsay S. Alger, M.D.
 Mr. Ken Allen
 Mrs. Tricia Allen
 Charles and Judy Allton
 Ms. Susan W. Almy
 Mr. Steve M. Alpers
 Ms. Eleanor Alston
 Dr. Sam J. Amirfar and Mrs.
 Vibhuti Arya Amirfar
 Mr. and Mrs. Edward A. Amb
 Mr. An Zejia
 Ms. Angeliqwe Anderson and
 Mr. Jeffrey Anderson
 The Honorable and
 Mrs. Brady Anderson
 Dr. Cris J. Anderson
 Ms. Debra Egly Anderson
 Estate of Jerome A. Anderson
 Dr. Larry J. Anderson and
 Ms. Karen Torghelle
 Ms. Lee Ann Anderson
 Rev. and Mrs. Philip A.
 Anderson
 Mr. and Mrs. Roger Anderson
 Sherman Michael Anderson
 Trust
 Mr. and Mrs. Weston A.
 Anderson
 Mrs. Jean Andreen and
 Mr. Wayne Andreen
 Mohamed Aniff
 Mr. Brian Anthony and
 Mr. Joseph Fitzpatrick
 Apple Computer
 Dr. Roberto Oscar Aquilano
 Ms. Miriam N. Arbelo
 Mr. Brian Arbogast and
 Ms. Valerie Tarico
 Mrs. Angela Gammill Arce and
 Mr. Raul Arce
 Mr. and Mrs. Bruce H.
 Armstrong
 Mr. Norman A. Arnold
 Mr. Kevin W. Arthur
 Ms. Mary Arthur
 Mr. and Mrs. Thomas S. Arthur
 Dr. Kazuko K. Artus
 Ms. Ann M. Ashton

Mrs. W. F. Askins
 Mr. Ehab Atalla
 David A. Atefi, M.D.
 Mr. Roger Atkinson and
 Ms. Janet Arey
 Mrs. Phoebe Atwood
 Mrs. Julia E. Austbo
 Mr. Charles W. Austin
 Mr. Clarence Avant
 Mr. and Mrs. Moses Awe
 Mr. Peter Aweida
 Ms. Beverly A. Bacon
 Mr. Abdulla Badsha
 Mr. and Mrs. Jeff C. Bailey
 Mr. and Mrs. Marvin L. Bailey
 Virginia R. Bailey
 Dr. and Mrs. Alfred L. Baker
 Mr. Bill R. Baker
 Mr. and Mrs. David M. Baker
 Mr. and Mrs. Gareth D. Baker
 Ms. Glenda L. Baker
 Dr. Gordon N. Baker
 Dr. William Baker
 Mr. and Mrs. James V. Bala
 Dr. John R. Ball
 Mr. and Mrs. Parmanand
 Balsaver
 Mr. Joseph L. Balwierczak
 Mr. Joe T. Bamberg
 Mr. and Mrs. Harry Bangert
 Mr. Paul Bankes
 Ms. Rosemarie Baratta
 Floyd Anthony Barber Jr.
 Ms. Jan C. Barlow
 Mr. Jeff Barnes
 Ms. Marylou Barnes
 Ms. Anne Barnett
 Mr. and Mrs. Jerry R. Barnett
 Mr. and Mrs. George D. Barnhart
 Ms. Elaine Barnhill
 Mr. and Mrs. Lloyd J. Baroody
 Mr. and Mrs. Douglas Barringer
 Mr. Brian Barry
 Dr. Joseph Barry
 Ms. Janet M. Bartlett
 Mr. Donald Barton
 Mr. John J. Barton
 Mr. David W. Barts
 Mr. David W. Bartz
 The Barzinji Family Foundation
 Mr. Darrel Bateman
 Mr. Jeffrey Bateman and
 Mrs. Sheryl Bateman
 Mr. Gene B. Bates and
 Ms. Ina Bates
 Mr. Stephen Bates
 Mr. Michael Batte and
 Ms. Wanda Kile
 Mr. George W. Bauer
 Ms. Wendy L. Bauer and
 Mr. Daniel D. Kopp

Mr. Richard A. Baumgartner
 Mr. Alan Baxter
 Ms. Patti Baynham
 Dr. Robert E. Beach and
 Dr. Patricia S. Beach
 Mr. Michael D. Beachy
 Ms. Caryl Conry Beal
 Mr. and Mrs. Jeff Beal
 Mr. and Mrs. Byron T. Beasley
 Ms. Lauren Beaudry
 Mr. and Mrs. Bryan T. Bebb
 Mr. and Mrs. Bryce L. Beck
 Mrs. Darla Beck
 Mr. and Mrs. Donald Becker
 Ms. Sheri Beckler
 Ms. Susan J. Bedford
 Mr. William F. Beemer
 The Beggs Family Foundation
 Ms. Sandi Jo Behnken
 Mr. Kenneth Belcher
 Reverend Emily Bell and
 Mr. Bob Bell
 Dr. Gregory J. Bell
 Mr. and Mrs. Louis Bellardo
 Mrs. Harold Bellinger
 Albert & Pamela Bendich
 Charitable Trust
 Mrs. Albert Bendich
 Lawrence Benefield
 Mr. Richard Benfield
 Mr. David L. Bennett
 E. Kenneth Bennett
 Mr. Joseph J. Bennett
 Mrs. Charles W. Benton
 Dr. and Mrs. Robert A. Berenson
 Mr. and Mrs. Donald E. Berg
 Ms. Joan H. Bergmann
 Mr. and Mrs. Lee Berk
 Mr. Laurence N. Berking
 Mr. and Mrs. Scott Bernecker
 Dr. David A. Bernstein
 Rev. and Mrs. James G. Berry
 Mr. John T. Berry and
 Ms. Sue Penn
 Mr. Wayne Bert and
 Ms. Kerstin Jagerbo
 Mrs. Kathy Betty
 Mr. and Mrs. Kenneth D. Betz
 Ms. Paula Lawton Bevington
 Ms. Annamae M. Beyette
 Mrs. Victoria Beynon
 Mr. Bruce Bidle
 Mr. and Mrs. James Biggs
 Mr. and Mrs. Robert R. Binns
 Mrs. Norbert Bischof
 Mr. Philip G. Black
 Dr. David F. Blake
 Dr. Tallis Blalack and
 Ms. Katherine Weller
 Dr. Kendall Blanchard and
 Dr. Connie Blanchard

Mr. and Mrs. Paul Blanchard
 Ms. Diana Blank
 Mr. and Mrs. Lee N. Blatt
 Mr. and Mrs. Francis J. Blesso Jr.
 Mrs. Mildred Blevins
 Blistex
 Mr. John W. Bloom
 Bloomberg L.P.
 Mr. and Mrs. Glendon W. Blume
 Mr. and Mrs. Michael
 Blumenfeld
 Mr. Wayne Blythe and
 Dr. Cheryl Blythe
 Mr. Adam C. Boese
 Ms. Joyce Hood Boettcher
 Mrs. Robert C. Bogenpohl
 Mr. and Mrs. Joshua Boger
 Mr. Scott Boggess
 Ms. Joan W. Boggs
 Dr. and Mrs. John K. Boitnott
 Ms. Gretchen Bolanos
 Mr. Herbert T. Bolton
 Mr. Ross Bolton
 Mr. Geoffrey Bond
 Mr. Emmet Bondurant
 Mr. and Mrs. Gordon S. Bonham
 Mr. and Mrs. Thomas H.
 Boone Jr.
 Dr. Leslie McIntosh Borrelli
 Mr. and Mrs. Robert Bottge
 Mrs. Elisabeth Bottler
 Ms. Roseann H. Bove
 Ms. Kathleen Bovid

Mr. and Mrs. William H. Bowie
 Mr. John Boyd
 Ms. Darcy Bradbury
 Mr. Todd C. Bradbury
 Ms. Kathleen D. Bradford
 John and Kristine Bradley
 Mr. Neal Bradsher and
 Ms. Elizabeth Johnson
 Mr. John A. Brady
 Dr. and Mrs. William T.
 Branch Jr.
 Mr. David F. Brandt
 Ms. Susan E. Brandt
 Mr. and Mrs. Michael M.
 Breakwell
 Dr. and Mrs. Syed W. Brelvi
 Mr. John P. Bremer
 Mr. Sean M. Brennan
 Scott Brennan
 Mr. Henry C. Brevard Jr.
 Ms. Marilyn L. Brodie
 Mr. Rick Broer and
 Mrs. Jill Broer
 Leigh W. Brooks, Ph.D.
 Mr. and Mrs. Reade Brower
 Mr. Corey Brown
 Mr. and Mrs. John L. Brown
 Ms. Kellie R. Brown
 Mr. Richard R. Brown and
 Ms. Sandra Jean Zaremba
 Mr. Robert Clarke Brown
 Mr. and Mrs. Stuart H. Brown
 Mr. Willard B. Brown

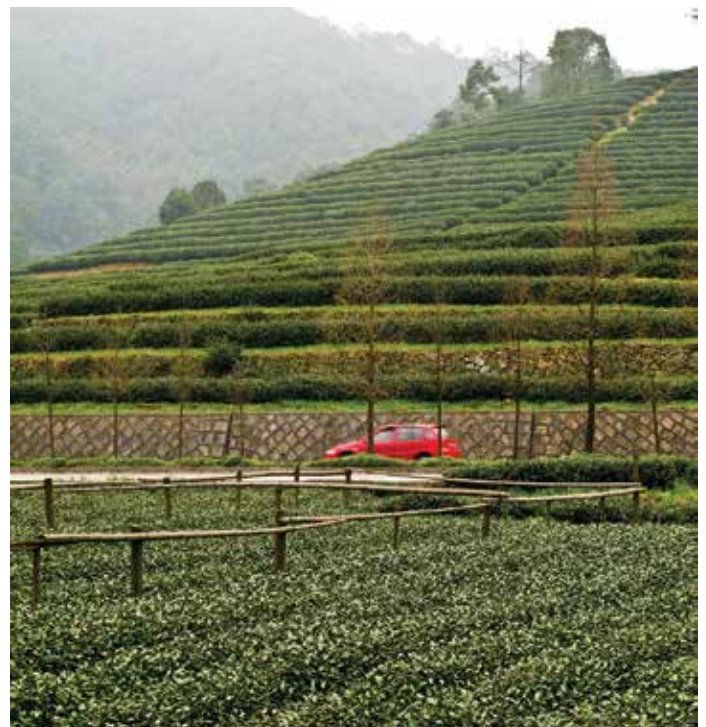

As China continues to develop and grow, The Carter Center works to strengthen the relationship between China and the United States.

Dr. William T. Browne and
Dr. Evelyn W. Browne
Mr. and Mrs. Robert Bruhn
Dr. David Brunco
Mrs. James I. Brunell
Dr. C. Hal Brunt
Mr. David H. Bryan
Ms. Rose Bryant
Mr. Scott Bryson
Ms. Mary T. Buchanan
Mr. Mike R. Budzik and
Ms. Sarah A. Tacoma
Mr. and Mrs. Thomas S.
Buechner III
Mrs. Joan Bugbee
Mr. and Mrs. William J. Bugg Jr.
Mr. and Mrs. Allen C. Buhler
Ms. Mary Buikema
Mr. and Mrs. Wayne L.
Bullaughay
Mr. and Mrs. Steve Bunce
Ms. Mary Catherine Bunting
Ms. Mary Alice Burack
Ms. Shannon Burch
Ms. Mary Stewart Burgher
Dr. Kathleen M. Burke
Mr. and Mrs. Scott Burnett
Mr. James Burns
Dr. and Mrs. Ned H. Burns
Dr. and Mrs. William J. Burtis
Mr. and Mrs. Henry L. Burton
Ms. Susan Okie Bush
Mr. L. Headley Butler
Mr. Richard M. Butler
Mr. Gary A. Butts
Byers Engineering Company
Mr. Kenneth G. Byers Jr.
Sandra L. Byers and
F. Kevin Byers
Mr. and Mrs. Andrew W. Byrd
Mr. and Mrs. Jerry M. Byrd
Mr. and Mrs. Bruce C. Byrne
Ms. Kris Byrne
Ms. Sandra Cable and
Mr. Ed Cable
Mr. and Mrs. William H. Cable
Ms. Patty Cabot
Mr. and Mrs. Christophe Cadiou
Mr. and Mrs. Duke M. Caldwell
Mr. Christopher A. Calhoun
Calvin Presbyterian Church
Dr. David L. Camenga
Dr. and Mrs. Bruce Camitta
Dr. Elizabeth E. Campbell
Mr. James H. Campbell
Ms. Jane Campbell
Mr. Phil W. Campbell
Joe F. Campion and Ruth A.
Campion
Mr. and Mrs. Steven Capella
Mr. Robert C. Capriles and
Mrs. Catherine Capriles
Ms. Martha A. Cardell
Ms. Carole M. Carey
Ms. Kathleen Carey and
Mr. Jeffrey Carey
Mr. and Mrs. Gerald Carlisle
Mr. Kent H. Carlsen
Mr. and Mrs. Gary Carlston
Mr. and Mrs. Leonard Carlstrom
Mrs. Linda B. Carlyle
Dr. Ameer F. Carmines
Mr. Bertram W. Carp and
Ms. Lynn McReynolds
Mr. James R. Carr
Ms. Susan A. Carr
Mrs. Joan A. Carreras
Mr. Wayne Carriere
Mr. Charles W. Carson Jr.
Mr. and Mrs. James B. Carson Jr.
The Calvin W. Carter Family
Mr. Don E. Carter
Ms. Janet Carter
Dr. and Mrs. John B. Carter
Dr. Ronald D. Carter and
Ms. Judith Carter
Mr. Daniel Casey and Ms.
Dolores Connolly
Mr. Roger D. Cash
Ms. Cecily L. Cassum
Dr. Ana M. Castellanos
Mr. Dan T. Cathy
Ms. Theresa Catino
Mr. Neil Caudill
Mr. and Mrs. Gabriel Caudra
Mr. and Mrs. Richard E.
Cavanagh
The Cedars Foundation
Mrs. Donald Cell
Dr. and Mrs. Arthur Chaffee
Mr. and Mrs. Donald Chamberlin
Mr. and Mrs. Michael L.
Champion
The Chapman Family Foundation
Ms. Miriam D. Chapman
Mr. Gary A. Charles
Mr. Ken Chase
Dr. Michael D. Chase
Mr. and Mrs. Peter Chase
Mr. Eric D. Chasser
Mr. David Chasson
Mr. and Mrs. Stephen M. Chazen
Ms. Liu Chen
Ms. Laura Chenel
Cherokee Foundation
Mr. Daniel M. Chew
Mr. Albert Chiang
Chick-fil-A
George Chidester and Dorothea
Chidester
Mr. Philip S. Chordas
Dr. and Mrs. Paul M. Christensen
Mr. and Mrs. Lynn Christiansen
Mr. Roy Christopher
Mr. and Mrs. Allen T. Clark
Ms. Elsbeth Clark
Paul W. Clark Family Foundation
Mrs. Charles E. Clark
Mr. Paul W. Clark
Mr. and Mrs. Peter E. Clark Jr.
Mr. and Mrs. Terry M. Clark
Ms. Zane Clausen
Mr. Russell K. Clayton
Ms. Suzette Clayton
Mr. and Mrs. Walter L.
Cleaver Jr.
Mr. D. Elwood Clinard
Clinical Resources LLC
Ms. Rebekah Clower
Mr. John S. Clyde
Ms. Marge Coahran
Mr. and Mrs. Barrett Cobb
Mr. Keith Coburn
Ms. Regina Cocanougher
Mr. James Cochran and
Mrs. Theresa Cochran
Mr. and Mrs. Douglas M.
Cochrane
Mr. George Cocks
Mr. Alan M. Cody
Mr. David H. Cofrin and
Ms. Christine Tryba-Cofrin
Mr. and Mrs. Darvy M. Cohan
Mr. Edward B. Cohen and
Ambassador Charlene
Barshesky
Mr. and Mrs. Harvey M. Cohen
Mr. Mark B. Cohen and
Ms. Sheila M. Fyfe
Dr. Johnnetta B. Cole
Ms. Roberta K. Coleman
Reverend David Coles
Mr. Robert B. Colgin
Mr. and Mrs. Robert J. Collier
Carolyn M. Collins
Dr. and Mrs. J. Richard Collins
Mrs. John Collins
Mr. and Mrs. Richard B. Collins
Mr. Roger C. Conant
Mr. Jack Conner
Dr. Kate Connor
Mr. and Mrs. Robert Conradi
Mr. Robert A. Cook
Mr. and Mrs. Allen Cooke
Raymond Jervis Cooke
Mr. Mark J. Coolican and Ms.
Susan J. Blotzer
Mr. and Mrs. Kevin C. Cooper
Ms. Marsha Cooper
Dr. and Mrs. Max Cooper
Ms. Susan Cooper
Mr. James M. Copeland Jr. and
Ms. Debbie McFarland
The Honorable Samuel
Coppersmith and
Ms. Beth Schermer
Ms. Alyse Lucas Corcoran and
Mr. John L. Morrison
Ms. Elynn Corey and Mr. Thomas
Sartor
Mr. and Mrs. Stewart F. Correll
Mr. and Mrs. Robert J. Cortelyou
Mr. Rod Corvo
Dr. and Mrs. Michael F. Coscia
Mr. and Mrs. John H. Costello III
Mr. Vincenzo Cotroneo
Dr. Sandra Cottingham and
Mr. Steve Cline
Mr. and Mrs. John M. Cotton
Ms. Christine R. Cottrell
Mr. Stuart W. Couch
Mr. and Mrs. William M. Coulter
Mr. and Mrs. Charles M. Couric
Mr. Joel H. Cowan
Ms. Lorene Cowburn
Dr. Shawn Cowper and Dr.
Carolyn Rambus
Mr. Gary S. Cox
Mr. and Mrs. Rodney B. Cox
Mr. Mark A. Craig
Ms. Nancy W. Craig
Mr. and Mrs. James C. Crain
Mr. David C. Crane
Mr. Erik Crank and
Mrs. Laura Arbilla
Ms. Shelley Wike Cranley
Mrs. Jay Crawford
Mr. and Mrs. Richard Creger
Ms. Lisa M. Cremin and
Mr. W. Bruce Harlan
Dr. Melinda Crenshaw
Mrs. Pamela Crockett
Ms. Mary Karen Cronin
Ms. Eleanor B. Crook
Mrs. Louis C. Crouch
Mr. and Mrs. Dwight Crowder
Areta Crowell
Mr. Phil Cubeta, MSFS, CLU,
ChFC, CAP
Kathleen Cull
Ms. Janice A. Culpepper
Culver Family Foundation
Mr. and Mrs. J. Bart Culver
Dr. George W. Cunningham
Ms. Kendall Cunningham-
Parmeter
Mr. Danny Cupit
Mr. Jeffrey Cupo
Mr. and Mrs. Carleton E. Curran
Ms. Donna J. Currie
Mr. Gilbert Curry Jr. and
Mrs. Linda Curry
Dr. Roy Curtiss
Mr. and Mrs. Richard I. Cushman
Mr. and Mrs. W. Bowman Cutter

- Ms. Marlene Czarkowski
 Mr. and Mrs. Frank Czarnecki
 Mr. and Mrs. Robert K. Dace-Smith
 Mr. A. W. Dahlberg
 Ms. Nema Dalal
 Reeshad Dalal, Ph.D.
 Mr. and Mrs. Cameron Dales
 Ms. Colleen Daly
 Mr. Peter Danbury
 Mr. and Mrs. Stephen S. Danielsen
 Mrs. Roberta S. Danko
 Mr. and Mrs. Daniel Dannevik
 Dr. and Mrs. Dan Danzl
 Mr. Kelly M. Darden Jr.
 Dr. Carol F. Daron
 Mr. Norris W. Darrell
 Mr. and Mrs. Gastón O. Daumy
 Mr. Daniel H. Davenport
 Mr. Michael Davern
 Rev. Bruce Henning Davidson
 Mr. Alan J. Davino
 Ms. Ann G. Davis
 Ms. Barbara M. Davis
 Mr. Christopher L. Davis
 Mr. and Mrs. Erroll B. Davis Jr.
 Mr. and Mrs. F. T. Davis Jr.
 Estate of Holly W. Davis
 Dr. Margaret D. Davis
 Mr. and Mrs. Don A. Davis Jr.
 Dr. and Mrs. Jack Dawson
 Mr. and Mrs. Mark Dawson
 Ms. Kathleen Day
 Mr. and Mrs. Deane K. Dayton
 Mr. and Mrs. Justin De Graaf
 Ms. Ellen de Simone
 Mr. William A. Deacon
 The Honorable John G. Dean
 Dr. Philip Dean and
 Dr. Linda Church
 Mr. and Mrs. Charles A. DeBenedittis
 Mr. and Mrs. Gregory J. Debor
 Dr. Michiel E. Ultee and
 Ms. Patricia L. Dedert
 Estate of Donald and
 Leora DeFord
 Mr. and Mrs. Michael L. Dehm
 Mr. Edward Delaplaine II
 Mr. Ismet Deletioglu
 Ms. Nancy Dell-Steele
 Ms. Françoise Denis
 Mr. and Mrs. Geoffrey E. J. Dennis
 Mr. Daniel W. Dennison
 Mr Jeffrey V. Dennler and
 Mrs. Kathryn Dennler
 Mr. and Mrs. Richard A. Denny Jr.
 Mr. and Mrs. Brian Derry
 Mr. Edward V. Desantis
 Ms. Shelley Deutch
 Ms. C. Maury Devine
 Mrs. Irene Devine
 Mr. Denis C. Devlin
 Mrs. Carol Devoss
 Ms. Tina Devries
 Mr. and Mrs. Charles F. Dewald
 Mr. George T. Dewey III
 Mr. and Mrs. Donald N. Dial
 Ms. Sandra Diaz
 Dr. John Dick
 Dr. Claudia Dickerson
 Mr. Mark Dickinson
 Dickson Family Fund
 Ms. Marion Diener
 Mr. Richard H. W. Dillard
 Ms. Jane Dillon
 Ms. Jean Marie Dillon
 Mr. Dhananjay Dixit
 Ms. Sandi Dixon
 Mr. Michael E. Dobbins
 Ms. Eileen Docekal
 Mr. Rayman V. Dodson
 Mr. Robert D. Dodson
 Law Offices of Robert Dodson,
 P.A.
 Mr. Carl J. Doerksen
 Mr. David W. Doerr
 Ms. Elizabeth A. Doherty
 Mrs. Wilma R. Doll
 Mr. Arlen D. Dominek and
 Mr. A.J. Young
 Mr. John D. Donahue
 Mr. and Mrs. William Donaldson
 Mrs. Catherine Dondanville
 Mr. Michael Donnantuono
 Mr. and Mrs. James K. Donnell
 Mr. and Mrs. Edward Keith
 Donnelly
 Mr. and Mrs. J. Lawrence
 Donoghue Jr.
 Dr. Robert P. Donovan
 Mr. Paul Dooley and
 Ms. Winnie Holzman
 Mrs. Bonnie B. Dorwart
 Mrs. Robert J. Dorwart
 Dr. Razak A. Dosani
 Mr. and Mrs. Glenn R. Doshay
 Mr. and Mrs. John Doucette
 Dove Givings Foundation II
 Ms. Betsy Downey
 Dr. Deborah Downs
 Downtown Investors
 Mr. John Doyle
 John Doyle and Diana Doyle
 Miss Yvonne D. Doyle
 Mr. Douglas O. Drake
 Ms. Susan Driscoll
 Mr. and Mrs. Rodney Driver
 Estate of Elizabeth and
 John Droege
 Mr. and Mrs. Cornelis J. Drost
 Mr. and Mrs. Clarence
 Drummond
 Mr. Richard Dubord
 Mr Robert J. Duffy and
 Ms. Betty Liles
 Ms. Catherine W. Dukehart
 Mr. Kevin Dulsky and
 Ms. Melissa Daniels
 Mr. Frank Dunau and
 Ms. Amy Davis
 Ms. Lisa A. Dunavin
 Mr. and Mrs. David Duncan
 Kaye S. Duncan
 Mr. and Mrs. Robert A. DuPuy
 Mr. and Mrs. William J.
 Durako Jr.
 Miss Helen Dziuk
 Eagan Family Foundation
 Mr. John F. Eagan
 Sharon Easterling
 George H. Eddings Sr. and
 Alfreda R. Eddings Foundation
 Mr. and Mrs. George H.
 Eddings Sr.
 Mr. Hollis Eddins
 Mr. and Mrs. Bert P. Eder Sr.
 Ms. Anne M. Edwards
 Ms. Frances C. Edwards
 Ms. Marigold A. Edwards and
 Ms. Nora B. Runsdorf
 Mr. Robert G. Eells and
 Ms. Kathryn M. Felton
 Mr. and Mrs. Edmund A. Egan
 Mr. M. Michael Egan
 Ms. Laura M. Egger
 Dr. and Mrs. Bryon Ehlmann
 The Honorable Stuart E.
 Eizenstat
 Mr. and Mrs. Robert J. Ekman
 Mrs. Jawaid Elahi
 Mr. and Mrs. Eric Elfner
 Mr. Al Ellis
 Dr. and Mrs. Dirk M. Elston
 Dr. Antoinette S. Emch
 EMSA Fund
 EnCana Cares (USA)
 Foundation
 Dr. and Mrs. Steven Ender
 Mr. Thomas Engh and
 Mrs. Luzanne Engh
 Ms. Kathryn Engholm and
 Mr. Jeffrey Earls
 The Honorable and
 Mrs. James England
 Dr. Mary Jane England
 Ms. Elizabeth A. English
 Ms. Helen L. Enslow
 Mr. Brian Epstein
 Ms. Barbara J. Ericson
 Ms. Sheila Erlach
 Dr. and Mrs. Trent Erney
 Mr. Joseph W. Esherick and
 Ms. Wa Ye
 Ms. Lisa Esherick
 Mr. Robert J. Essick
 Ms. Christine Evans and
 Mr. John Gland
 Mr. and Mrs. David Evans
 Mr. and Mrs. Edward R. Evans
 Mr. and Mrs. Thomas N. Evans
 Ms. Kellie Evans-O'Connor
 Ms. Shirley Evenitsky
 Mr. Benjamin L. Everitt
 Mr. Robert V. Evers
 Dr. and Mrs. Edward Ewing
 Mrs. Susan Ewing
 Experimur, LLC
 Mr. Gerald D. Eyestone
 Ms. Barbara Faga and
 Mr. Paul C. Kulinski
 Mr. and Mrs. Michael P. Fahey
 Mr. and Mrs. L. Reade Fahs
 Mrs. Dara Fairgrievies
 Mr. Patrick R. Falkner
 Dr. Harlicia F. Farley
 Dr. and Mrs. Neil Farris
 Mr. Joseph Fata
 Ms. Nancy K. Fazzino
 Mr. Joel Fechter
 Mr. and Mrs. Thomas V.
 Fehsenfeld
 Mr. and Mrs. William S.
 Fehsenfeld
 Mr. and Mrs. David Fein
 Ms. Elaine J. Felde
 Mr. and Mrs. Henry David
 Fellows Jr.
 Mr. and Mrs. James W. Felt
 Dr. Flora Fennimore
 Dr. R. Fenton-May
 Ms. Laura M. Ferenc
 Mr. Rodney Ferguson and
 Ms. Kathleen Egan
 Mrs. Jeanne Fermier
 Mrs. Scott Ferris
 Ms. Karen Fiant
 Dr. and Mrs. James M. Fico
 Mr. and Mrs. Russell C. Filbeck
 Mr. and Mrs. Kenneth Finger
 Mr. Leroy M. Fingerson
 The Samuel Finkel Foundation
 Mr. Howard B. Finkel
 Dr. Gregory Finn
 Bette and Bob Finnigan
 The Firefly Trust
 First Congregational Church of
 Old Lyme
 Mr. and Mrs. Harry Fish
 Mr. Geoffrey Fisher and
 Ms. Anna Turner
 Mr. and Mrs. Mike Fisher
 Mr. David Fisk
 Ms. Catherine Fissell

Ms. Kathleen L. Fitzgerald
 Reverend Sue Fitzgerald
 Mr. and Mrs. Bruce M. Flaming
 Ms. Elsebeth Flarup
 Flatirons Business Services
 Estate of Eleanor Fleischman
 Mr. David Fleming
 Mr. Jim Fleming
 Mr. and Mrs. Maurice R. Fliess
 Mr. and Mrs. Richard Flood
 Ms. Sarah L. Flosi
 Ms. Pegi Follachio
 Reverend Austin M. Ford
 Ms. Carol Tucker Foreman
 Ms. Patricia R. Forman
 Mr. William Forrest and
 Ms. Nancie Julian
 Fort Worth Area Habitat
 For Humanity
 Ms. Kristin Fossum
 Ms. Nancy V. Foster
 Ms. Karen Fouad
 Mrs. Frances W. Fowler
 Mr. and Mrs. R. Dean Fowler
 Mr. and Mrs. Dale Fox Jr.
 Mr. Ralph C. Francis
 Mr. and Mrs. Stephen R.
 Francisco
 A. J. Frank Family Foundation
 Ms. Mary B. Frankis
 Mr. Robert Frankland and
 Ms. Kathryn Scott
 Mr. and Mrs. Andrew D. Franklin
 Mr. and Mrs. Darrell E. Franklin
 Mr. Thomas R. Frantz
 Mr. John M. Franz
 Mr. Andy Fraser
 Mr. Donald Fraser
 Mr. and Mrs. Matthew S. Frazier
 Dr. Christopher P. French
 Ms. Jeanna French
 Ms. Cynthia Evans Freshnock
 Mr. and Mrs. Paul J. Friedman
 Mr. Max L. Fritzler and
 Ms. Gayle Haugen
 Mr. David J. Froba
 Mr. Markus Fromherz and
 Ms. Heike Schmitz
 Mr. Kenneth B. Fry
 Mr. Phillip T. Fujii
 Mr. Aki Fujimura and
 Ms. Sally Siao
 Dr. Charles L. Fuller
 Ms. S. Marce Fuller
 Ms. Marilyn Funderburk
 Mr. and Mrs. Richard Funk
 Mr. and Mrs. Alfred Gaddis
 Mr. and Mrs. Stanley A. Galanski
 Mr. Richard Gall
 Mr. Tom J. Gallagher
 Mr. Tracy Gallagher

Ms. Carol Gallant
 Ms. Sabra Gallo and
 Mr. Frederick Post
 Mr. James F. Gammill and
 Ms. Susan H. Alexander
 Ms. Stephanie Garber and
 Mr. David M. Collins
 Ms. Michelle Garcia-Daniels
 Mr. Lester L. Garrison
 Mrs. Virginia Garrison
 Mr. and Mrs. William P. Gaupp
 Ms. Frances R. Gaver
 Mr. Jonathan Geelhood
 Mr. David W. Geilen
 Ms. Eleanor Gelhar
 General Atomics
 Ms. Janine B. Gensheimer
 Mr. and Mrs. Richard J.
 Geoghegan
 Ms. Margaret H. George
 Mr. and Mrs. Hal J. Gerber
 Mr. Gregory J. Gerhard
 Ms. Liliane V. Gersh
 Mr. and Mrs. Praveen Ghanta
 Ms. Sharon M. Gibbons
 Mr. John Gibson
 Mr. and Mrs. Ronald J. Gibson
 The Honorable Gordon D. Giffin
 Dr. Pat Ingle Gillis
 Reginald B. Gillmor and L.
 Plunket
 Owen Buck Gilmore
 Ms. Elizabeth G. Ginsberg
 Mr. and Mrs. Thomas A.
 Giordano
 Mr. and Mrs. William W. Givens
 Ms. Cleve E. Gladney
 Mr. W. Anderson Glasgow
 Mr. and Mrs. William J. Glasser
 Mr. and Mrs. Jack Gleason
 Jim Glockner
 Ms. Ann C. Gobeski
 Mr. and Mrs. Bobby D. Godbee
 Mr. and Mrs. John W. Godden
 Mr. and Mrs. Nitin Godiwala
 Mr. Judd Goldberg
 Mr. Martin J. Goldberg
 Mrs. Helen Golden
 Ms. Kathleen Golden
 Mr. Paul Goldenberg
 Ms. Shelley Gale Goldsmith
 Dr. Kathryn Gonzalez
 Irene Emery Goodale Foundation
 Ms. Irene Emery Goodale
 Googasian Family Foundation
 Mr. and Mrs. George Googasian
 Dr. Pat Gordin and
 Mr. Larry Gordin
 Mr. Alan Gore
 Abe Graber Memorial Fund
 Mr. Kostyantyn L. Grabovskyy
 and Mrs. Karmen P. Grabovskyy

Mr. and Mrs. Richard Grady
 Mrs. Marlene M. Graf
 Ms. Mary K. Graf
 Mr. and Mrs. Robert D. Graff
 Dr. Cheryl S. Granrose
 Mr. and Mrs. Curtis Grant
 Mr. and Mrs. Rex L. Granum
 Ms. Judith Grassilli
 Ms. Annette Grattan
 Mr. Edward Grau
 Mr. Paul N. Gray
 Mr. Douglas Green
 Dr. and Mrs. J. Ronald Green
 Mr. and Mrs. Joseph H. Green
 Mr. Kevin F. Green
 Mr. and Mrs. Chesley M. Greene
 Mr. and Mrs. Robert A. Greene
 Mr. James Gregg
 Mr. E. Alex Gregory
 Dr. and Mrs. Martin C. Gregory
 Dr. David Grenda
 Dr. E. Rawson Griffin III and
 Ms. D. Clark Griffin-Eddings
 Joanne and Tim Griffin
 Linda Griffin
 Ms. Sarah H. Griffin
 Dr. Linda J. Griffith and
 Dr. Scott K. Kellogg
 Mr. and Mrs. Charles W. Grigg
 Mr. Dennis Grimes
 Mr. and Mrs. J. D. Grimsbo
 Mr. Fred Grob and
 Ms. Dorothy Kinney
 Dr. and Mrs. James L. Groskreutz
 Charley and Jill Gross
 Mr. Jeffrey B. Grossman
 Diana Grove
 Ms. Georgia Grummon
 Mr. Richard G. Gudgel and
 Rev Lisa Lancaster
 Mr. Warren Gump
 Charles J. Gunderson and
 Louann Gunderson
 Mr. and Mrs. Robert Gunning
 Dr. and Mrs. Surendra Gupta
 Vivian Hays Guthrie Charitable
 Fund
 Mr. Harold J. Haas
 Joanne and Peter Haas Jr. Fund
 Mr. Stuart Haber
 Mr. and Mrs. Mark A. Hackett
 Mr. and Mrs. Alfred D. Hager
 Mr. Robert S. Hage Jr.
 Mr. and Mrs. Damon Haggerty
 Mr. Martin Haig
 Ramon Haile and Debbi Haile
 Ms. Lucille N. Hainsworth
 Ms. Virginia L. Hajeian
 Mr. David P. Hale and
 Ms. Laura A. Torres
 Mr. and Mrs. Emmett M. Hale

The Hale Foundation
 Mr. and Mrs. James W. Hale
 Mr. Geoff Hall
 Ms. Julie Hall
 Mr. Richard Hall
 Mr. Robert S. Hall
 Mr. Jeffrey J. Hallett and
 Mrs. Debra Ann Cameron
 Ms. Marcia Halpern
 Mr. Tahir Hamid
 Mr. Art Hamilton
 Mr. and Mrs. Herman H.
 Hamilton
 Mr. George R. Hamm
 Mr. and Mrs. Earl G. Hammond
 Hammond Family Foundation
 Ms. Janet S. Hancock
 Ms. Patricia Haneline
 The Robert T. Hanley
 Foundation
 Mr. Robert T. Hanley
 Reverend and Mrs. Earl K.
 Hanna
 Dr. and Mrs. David G. Hannay
 Ms. Ermaline Hannum
 Mr. Charles C. Hansen III
 Mr. and Mrs. John Hansen
 Ms. Suzanne Hanses
 Dr. and Mrs. M. Emdadul Haque
 Mr. and Mrs. Sam Harben Jr.
 Mr. Richard M. Harden
 Ms. Karen Hardiman
 Ms. Rochelle Hardin
 Mr. Hilliard B. Hardman
 Mr. John B. Hardman
 Ms. Tracy L. Hardy
 Estate of Lucile M. Harford
 Mr. and Mrs. Joseph Hargadon
 Mr. Kenneth C. Harper
 Mr. William T. Harper and
 Ms. Brida M. Smith
 Ms. Patricia G. Harrington
 Ms. Carolyn L. Harris
 Ms. Elisabeth Harris
 Ms. Carol S. Hart
 Ms. Susan Riley Hart
 Robert D. and Reine Hartley
 Charitable Foundation
 Ms. Ann-Marie Hartline
 Mr. Stephen Hartnett
 Mr. Kenneth Harstad
 Thom Hasenpflug
 Ms. Margaret Hassett
 Mrs. Francis W. Hatch
 Mr. Stephen Hatcher and
 Ms. Joy Ellis
 Mr. Antoine G. Hatoun and
 Ms. Andrea G. Levitt
 Mr. Stephen Haug
 Mr. Kevin Haugrud
 Ms. Judith J. Havens
 Drs. Harry and Lynne Haverkos

- Mr. and Mrs. Robert W. Haviland
 Dr. George N. Hay and Mrs. Cecily Hay
 Dr. Konrad Hayashi and Ms. Jannah Goodell
 Mrs. Judith Hays
 Healthcare Georgia Foundation
 Dr. Patrick Hearing and Dr. Janet Hearing
 Dr. James Hebrard
 Mr. Greg K. Hecht
 Mr. and Mrs. James J. Heckenbach
 Mr. Roger F. Heegaard
 Mr. and Mrs. Steven Heilmann
 Mr. Robert B. Heinemann
 Helen's Best
 Mr. Preston F. Helgren
 Dr. and Mrs. Gerard L. Helinek
 Hellgate High School
 Dr. Russell Helms and Dr. Wendy Faye Greene
 Mr. and Mrs. Eric Helpenstell
 Mr. Furney R. Hemingway
 Mr. Merrit A. Heminway
 Ms. Babette Henagan
 The Henagan Foundation
 Mr. and Mrs. Larry L. Henderson
 Ms. Laura G. Henderson and Mr. Ty Buthod
 Ms. Laurel Henderson
 Dr. and Mrs. Ralph H. Henderson
 Sammy Henderson and Paula Henderson
 Mr. and Mrs. Kevin J. Heneghan
 Mr. and Mrs. Joshua Henney Stokes
 Mary A. Henry
 Ms. Linda Hensel
 Mr. Jon Herber
 Mr. Joseph E. Herbst
 Ms. Sandra Heritsch
 Dr. and Mrs. Emery C. Herman Jr.
 Ellen S. and Jay R. Herman
 Ms. Jean Herman
 Ms. Echo Heron
 Pedro Herrera and Michelle Herrera
 Mr. and Mrs. Barry Herring
 Mr. Ronald Herrmann
 Mr. Willis S. Hesselroth
 Mr. and Mrs. Robert G. Hestand
 Ms. Susan A. Heule
 Ms. Carol Hewer
 Dr. Kenneth R. Hey
 Mrs. Juliane Heyman
 Heymann Foundation
 Dr. and Mrs. Carlton T. Hicks
 Mr. and Mrs. James D. Hier
- Mr. B. Harvey Hill Jr.
 Dr. and Mrs. David W. Hill
 Mr. Alan R. Hinds
 Mr. Gregory Hipwell
 Steven Hirdes and Sandra Hirdes
 Dr. Rich Hiskes and Dr. Anne Hiskes
 Mr. and Mrs. Lawrence J. Hitch Hitz Foundation
 Mr. Ken Hitz
 Rev. and Mrs. Henry Richard Hoblin
 Mr. and Mrs. Wayne E. Hochstetler
 Mr. James Hodges
 Jim Hodges Studio
 Mr. Stanley Hoehn
 Mr. and Mrs. Dan Hoeprich
 Rev. and Mrs. Elford Hoff
 Mr. and Mrs. David B. Hoffman
 Ann M. & Robert M. Holder Foundation
 Mr. John R. Holder
 Holder Properties
 Mr. and Mrs. Robert M. Holder Jr.
 Mr. and Mrs. Philip E. Holladay Jr.
 Mr. William Hollamon
 Mr. Larry N. Holland
 Dr. and Mrs. William Holleman
 Ms. Kathryn Hollingsworth
 Dr. Thomas R. Holmes and Dr. Grace Holmes
 Mr. William G. Holt
 Ms. Deborah Holtz
 Holy Trinity Sharing Fund
 Dr. Paul Holzman and Dr. Barbara Crass
 Mrs. Dana Homonek
 Mr. John E. Hooker
 Hopkins School
 Mrs. Horace B. Hord
 Mr. and Mrs. Alan Horne
 Mr. Richard Hosking and Mrs. Grace Hosking
 Ms. Cindy R. Hostetler
 Dr. and Mrs. Leslie S. Hough
 Haviland Houston
 Mr. and Mrs. Jeremy Howard
 Mr. Robert W. Howard
 Mr. Ben Howell
 Mr. and Mrs. Lembhard G. Howell
 Mr. and Mrs. Edward S. Howle
 Albert Howlett
 Mr. MacLay Hoyne
 Mr. Gordon W. Hoyt
 Mr. John Hreno
 Mr. Thomas Karpinski and Ms. Christine Hrib-Karpinski
 Mr. and Mrs. Paul Hruska
- Mrs. Elizabeth B. Hubbard
 Mr. Donald H. Hubbs
 Mr. and Mrs. James B. Hudson
 Mr. Richard A. Hudson
 Ms. Sharon L. Hudson
 Drs. Kenneth and Britt Huff
 Bastiaan Hugenholtz
 Mr. and Mrs. Robert Hugi
 Hull Family Foundation
 Mr. Bruce Hull
 Mr. M. Blair Hull
 Mr. David C. Humm
 Mr. and Mrs. Daniel S. Hummel
 Mr. and Mrs. James Hunt, F.S.A., Ret'd
 Ms. Mary Hoffman Hunt
 Mr. and Mrs. Thomas N. Hunt
 Professor Howard O. Hunter
 Mr. and Mrs. G. David Hurd
 Mr. Jeff Hurlow and Ms. Jennifer Irish
 Mr. Elvin W. Hurst
 Mr. and Mrs. Art Hurt
 Dr. Naghma Husain
 Mr. and Mrs. Alan D. Husak
 Mr. Robert P. Huston
 Mr. and Mrs. Terry L. Hutchinson
 Ambassador Jeanette W. Hyde
 Mr. and Mrs. Michael H. Iacolucci
 Laura Christian Imbornoni
 Ms. Jacqueline Ikeda
 Ms. Henna Inam
 Admiral and Mrs. Bobby R. Inman
 The Inman Foundation
 Ms. Janet L. Irish
 Mr. and Mrs. B. William Irlbeck
 Ms. Ellin M. Irwin
 Dr. Harold Isaacs
 Mr. Zephyr Isely and Ms. Fruzan Parvanta
 Mr. Keith Ito
 Mr. David Iverson
 Mr. Robert L. Ivey and Ms. Jill Bowman
 Ms. Linda Izquierdo
 Dr. and Mrs. Chris A. Jackson
 Dr. Marianne Jackson
 Mrs. William J. Jackson
 Mr. and Mrs. H. Craig Jacobs
 Mr. and Mrs. Paul J. Jacobs
 Mr. David M. Jacobson
 Mr. Edwin A. Jaenke
 Mr. and Mrs. Petter Jahnsen
 Ms. Maria H. Jalics
 Jalima Holdings, Ltd.
 Mrs. Mavis D. James
 Jana Foundation
 Mr. and Mrs. David H. Jarvis
- Mr. Richard J. Jasculca
 Ms. Isabel H. Jasinowski
 Mr. and Mrs. Jerry J. Jasinowski
 Ms. Barbara B. Javaras
 Mr. and Mrs. Michael Jay
 Estate of Elgin Jenison
 Mr. and Mrs. Robert Jennaro
 Ms. Marjorie Jennings
 Mr. Robert L. Jennings Jr. and Ms. Barbara H. Bott
 Mr. Rob E. Jensen
 Dr. Robert C. Jespersen
 Mr. and Mrs. C. Gene Jester
 Dr. Christopher D. Jetté
 Mr. and Mrs. Alan H. Jobe
 Mr. and Mrs. Bruce E. Johnsen
 Mr. and Mrs. Charles A. Johnson
 Estate of Dorothy L. Johnson
 The Tom and Edwina Johnson Family Foundation
 Mr. Frederick D. Johnson
 Ms. Jennifer A. Johnson and Mr. Kenneth L. Grotewiel
 Mr. Jon D. Johnson
 Ms. Kimberly A. Johnson
 Mr. and Mrs. Larry A. Johnson
 Ms. Linda Johnson
 Ms. Marcia J. Johnson
 Ms. Marilyn Johnson
 Mr. and Mrs. Thad Johnson
 Mr. and Mrs. W. Thomas Johnson
 Mrs. Thomas D. Johnson
 Ms. Jana Johnston
 Mr. and Mrs. John W. Jones
 Mr. and Mrs. Boisfeuillet Jones Jr.
 Mr. Charles E. Jones
 Mr. and Mrs. George Jones
 Mr. and Mrs. Gilbert G. Jones
 Mr. and Mrs. Jeffrey Jones
 Mr. Nathaniel Jones
 R. K. Jones USN (Ret.)
 Mr. Stephen Jones and Ms. Carol Flint
 The JOR Family Charitable Lead Annuity Trust
 Mr. Robert Jordan
 Bob and Diane Jorgensen
 Ms. Judy M. Judd
 Ms. Jan Jurgelon and Mr. Sami Fam
 Mr. Michael C. Just
 Mr. and Mrs. Irvin Kaage III
 Ms. Katherine Kademian
 Ms. Marsha A. Kademian
 Dr. Julian Kadish
 Mr. and Mrs. John S. Kahler
 Mr. Andrew Kail
 Mr. and Mrs. Thomas Kaiser
 Dr. Sonja Kalousdian and Dr. Ira Lawrence
 Mr. Dale S. Kammerlohr



Pauline Ladwong (left) and Christine Akello (center) fetch water in 2014 from a stream in Uganda's Lamwo district, where the Carter Center is working to eliminate river blindness.

Mr. and Mrs. Kevin Kanda
 Ms. Kris L. Kandler and
 Ms. Kim Kandler
 Dr. and Mrs. Norman M. Kane
 Mr. Nahaliel Kanfer
 Mr. and Mrs. Partap Kapoor and
 Family
 Mr. and Mrs. Vinod Kariat
 Karsten Family Foundation
 Ms. Marilyn Karsten
 Ms. Margaret Kary
 Dr. Daniel A. Kaufman and
 Ms. Taylor Brooks
 Mr. Kenneth Carroll Kaufman
 Mr. and Mrs. John T. Kautzer
 Dr. Charles D. Kay and
 Ms. Margaret Trageser-Kay
 Mr. Shakeel Kazi
 Mr. Christopher A. Keenan
 Mr. Stanley E. Kehl and
 Ms. Karen Fie
 Mr. James Kelleher
 Mr. and Mrs. Jeffrey S. Kelley
 Mr. Michael W. Kelley
 Ms. Margaret Kellogg
 Mr. David W. Kelly
 Ms. Margaret Kelly
 Mr. and Mrs. Peter G. Kelly
 Mr. John Kemmerer
 Ms. Kathleen Kenn
 Mr. and Mrs. James E. Kennedy
 Ms. Nancy L. Kennedy
 Dr. and Mrs. Robert P. Kennedy
 Ms. Susan Lillia Kennedy
 Mr. David Kenning
 Dr. James J. Kent

Ms. Joan M. Kent
 Donald and Marilyn Keough
 Foundation
 Mrs. Donald R. Keough
 Ms. Florence Kerkhoff
 Mr. Jonathan A. Kerner
 Dr. and Mrs. Onnik Keshishian
 Ms. Mary E. Kester
 Mr. Joseph Keto
 The Key Foundation
 Mr. and Mrs. Ashraf R. Khalaf
 Ms. Soumaya Khalifa
 Dr. Sarah E. Kidd
 Mr. and Mrs. Michael G. Kilgore
 The Reverend Billy Kim
 Mrs. Charlotte Kimelman
 Mr. and Mrs. Douglas Kindschi
 Arlon R. King
 Mr. Paul L. King
 Ms. Mary Kinsey
 Dr. David Kirk
 Ms. Patricia A. Kirkbride
 Ms. Lenore E. Kirvay
 Mr. and Mrs. Stephen Kitchen
 Mr. and Mrs. Kenneth Klein
 Ms. Carolyn Klinger and Mr.
 Donn Williams
 Mr. and Mrs. Jonathan B. Kluger
 Dr. and Mrs. Steven M. Knapp
 Mr. and Mrs. William C.
 Knapp II
 Ms. Marily Knieriemen
 Henry Knight and Eloise Knight
 Ms. Janice J. Knight
 Mr. Robert N. Knight Jr.

Knopf Family Foundation
 Mr. Jim Knopf
 Mr. and Mrs. Gearold L. Knowles
 Mr. James T. Knowles
 Mr. and Mrs. Wyck Knox
 Mr. and Mrs. Mark Knuth
 Ms. Kristin L. Koblish
 Mr. Eric K. Kocher
 Mr. Bruce J. Koehler
 Ms. Mary Kay Kohles-Baker
 Mr. Kerry W. Kohnen
 Mr. Jason Kopanke
 Ms. Darlene S. Kostrub
 Dr. and Mrs. M. Roman Kotlarek
 Mr. Robert C. Kowerski
 Mr. and Mrs. Myron E. Kownacki
 Mr. Franklin D. Kraai
 Ms. Carolyn L. Kradjan
 Mr. Donald Kraft
 Mr. and Mrs. Timothy E. Kraft
 Mr. and Mrs. James M. Kramer
 Mr. Orin S. Kramer
 Mr. Steven J. Kramer
 Ms. Melissa Krause
 Mr. Steven Kremm and
 Ms. Susan Corbett
 Mr. and Mrs. Michael Krepick
 Mr. Seth Krieger and Ms.
 Katherine Peres
 Kyle Krohn
 Ms. Leigh-Anne Krometis
 Mr. and Mrs. Ehren S. Kruger
 Mr. and Mrs. Richard A. Kruse
 Kugelman Family Foundation
 Mr. and Mrs. Lawrence N.
 Kugelman
 Mr. and Mrs. Franklin R.
 Kuhlman
 Estate of Albert S. Kukura
 Dr. Arden Kwan
 Ms. Myrna B. Kysar
 Mr. and Mrs. Michael J.
 Labowsky
 Mr. and Mrs. Dennis R. Lacroix
 Ms. Martha Ladam
 Mr. John R. Laing and
 Ms. Kathleen B. King
 Mr. Kenneth Lake
 Mr. and Mrs. John D. Lamb
 Dr. Matthew J. Lambert III
 Genevieve Lambert
 Mr. and Mrs. David L. Lammert
 Dr. Michele K. LaMothe
 Landis Construction Co.
 Mrs. Eleanor A. Lane
 Ambassador and Mrs. James T.
 Laney
 Dr. and Mrs. Roger Lang
 Mr. Frank J. Langben
 Lankton Family Foundation
 Ms. Jill LaPlante

Mr. and Mrs. Thomas A. Larson
 Ms. Linda M. Lasley
 Mr. Thomas A. Last
 Ms. Mary C. Lawlor
 Mr. Robert A. Lawrence
 Ms. Barbara Lea
 Mr. and Mrs. Matt Leacock
 Mr. and Mrs. Patrick T. Leahy
 Ms. Ann K. Leake
 Mr. Douglas Leal
 Mr. and Mrs. Gerald W. Leavell
 Mr. Andrew Lebor
 Mr. Joel L. Lebowitz
 Ms. Jessica Ledbetter and
 Ms. Ranees Barsanti
 Mr. and Mrs. John L. Ledman
 Mr. David Lee and
 Ms. Lyn Jakeman
 Mrs. Judith C. Lee
 Mr. and Mrs. Rodney M. Lee
 LeFort-Martin Fund of
 The Chicago Community
 Foundation
 Mr. John Legg
 Mr. Roger Lehecka
 Reverend Richard Lehman
 Dr. and Mrs. Jeffrey Lehmer
 Mr. Dale W. Leibach
 Dr. Janet Leigh
 Mr. David O. Leiwant
 Dr. Jeffrey D. Leman
 Mr. and Mrs. Jack W. Lentfer
 Ms. Sue Leong
 Mr. Stephen Leppla
 Dr. Roberta G. Lessor
 Mr. and Mrs. Raymond M.
 Leuthold
 Mr. and Mrs. John Levay
 Mr. and Mrs. W. Steven
 Lewellen
 Ms. Beatrice Lewis
 Ms. Charlyn Lewis
 Ms. Claudia Lewis
 Ms. Mary Lindsey Lewis
 Dr. and Mrs. David Lhowe
 Drs. Raymond and Ruth Liang
 Mr. Scott Libson and
 Ms. Dorothy Rhodes
 Mr. and Mrs. John R. Ligertwood
 Dr. and Mrs. Alfred R. Light
 Mr. and Mrs. Charles R. Light
 Ms. Meredith Lilley
 Ms. Elsa Limbach
 Estate of Delbert Linden
 Mr. Peter Lindsay and
 Ms. Kate Binzen
 Mr. Eugene M. Link and
 Ms. Ann Marie Hirsch
 Mr. Christopher Linn and
 Ms. Patricia Kellison
 Ms. Kathleen Linney and
 Mr. Tom Moss

- Mr. Lawrence P. Littlewood and Dr. Edna M. Littlewood
Mr. Robert C. Livsey
Mr. Dennis P. Lockhart
Ms. Dorothy Lockspeiser
Mr. Gregory Loek and Ms. Kathleen Rice
Dr. and Mrs. David L. Lohin
Mr. and Mrs. George Lohrer
Ms. Helen S. London
Ms. Mary Kate Long
Dr. and Mrs. William B. Long
Mr. William G. Long
Ms. Alicia Loo
Mr. and Mrs. John Louchheim
The Honorable and Mrs. Anthony Lourey
Ms. Carole Lovinger
Mr. and Mrs. John Lovitt
Ms. Suzanne Lowers
Mr. Joseph Ellis Loyd
Ms. Jane Lubben
Mr. Christopher J. Ludewig
Ms. Barbara A. Luke
Ms. Dianne Luketic
Ms. Jill Lundquist
Mr. and Mrs. Vincent Lunetta
Mr. and Mrs. John R. Luongo
Mr. and Mrs. John A. Lupo
Ms. Julie Luton
Mr. and Mrs. Theodore C. Lutz
Mr. and Mrs. Gerald Lykins
Ms. Joanne Lyman
Mr. Richard Lyttle
Ms. Anne Marie Macari
Mr. Edward Macauley IV
Marquis George MacDonald Foundation
Mr. Joseph MacDonald
Ms. Mary Mackenzie
Mr. Christopher M. Mackey and Ms. Donna L. Cherniak
Ms. Karen Macko
Ms. Martha MacLachlan
Mr. and Mrs. D. Gordon MacLeod
Mr. Grant MacLeod
Dr. Sean Madden and Dr. Daphne Rommereim-Madden
Mr. Edward Mady
Ms. Florence Magassy
Mr. and Mrs. Charlie Magill
Ms. Julia Maher
Mr. and Mrs. James Mahony
Mr. Carl Malcolm
Mr. and Mrs. Michael Mallon
Mr. and Mrs. Timon Malloy
Mrs. Sam Maloof
Ms. Patricia B. Maloomian
Mr. and Mrs. Allyn Malventano
Mr. Mark Manasse and Dr. Janet Mohle-Boetani
Ms. Nancy R. Manderson
Ms. Elena S. Manitzas
Mrs. Hilda Mansfield
Mr. Michael R. Mantz and Mrs. Sarah Mantz
Mr. A. Russell Marane
Mr. and Mrs. James F. Marchman III
Mr. Rick Mariano
Ms. Jane C. Mark
Mr. and Mrs. Fred Markham
Mr. Earl Marsh
Mr. and Mrs. William E. Marsh
The Honorable and Mrs. F. Ray Marshall
Mr. Robert Marshall
Mr. and Mrs. James D. Martin
Dr. Jeannette Martin
Mr. and Mrs. John P. Martin
Dr. Robert George Martindale
Joycelyn Martinez-Wade
Dr. William J. Martone
Dr. and Mrs. Fariborz Maseeh
Mr. and Mrs. Thomas F. Maser
Ms. Bonnie Mason
Ms. Suzanne Massey
Mr. and Mrs. Steve Mathias
Mrs. Simy Mathov
Ms. Alyce K. Matsumoto
Dr. Eula L. Mattheis
Rev. Dr. Daniel P. Matthews
Dr. and Mrs. Randall Matthews
Mr. Michael A. Matuson and Ms. Jean M. Suplick
The John J. and Maryanne T. Mauriel Family Foundation
The Mauriel Family Foundation
Mr. Michael John Mauriel
George May
Mr. Johnny Mayfield
Mr. and Mrs. Roy Mayfield
Mr. Robert T. and Susan H. Mayne
Dr. Wallace D. Mays
Dr. Derek T. Mayweather
Dr. and Mrs. William J. Mazzei
Joseph Mazzeo and Carol Mazzeo
Mr. James A. McBride and Ms. Mary Morse
Mr. and Mrs. Brandon S. McCall
Mr. and Mrs. Alex F. McCalla
Mr. David P. McCallie
Mr. Edward A. McCallum
Sara McCann
Deborah and Stephen McCarter
Paul McCarthy
Dr. Susan McCarthy
Mr. and Mrs. Stuart McCarty
Ward W. McCaughey and Kathy J. McCaughey
Ms. Kayla McClain
Ronald & Pat McClain Good Samaritan Trust
Dr. and Mrs. David McClean
Mrs. Lynne B. McClendon
Ms. Marilyn McCloskey
Ms. Erin K. McConahey
Dr. Robert McCormack and Mr. Andy Smith
Ms. Sara McCracken
Ms. Anna McCrary
Mr. and Mrs. Charles McCullough
Timothy McDaniel
Mr. and Mrs. Ben G. McDow
Mr. and Mrs. David McElroy
Ms. J. E. McElroy
Mr. and Mrs. Carl McElwee
Mr. Kevin McEntee
Mr. H. Bruce McEver
Dr. and Mrs. James McFarland
Dr. and Mrs. Sam G. McFarland
Mr. and Mrs. Bruce L. McFarlane
Ms. Mary E. McGarry
Bonnie McGee and Graydon Dee Hubbard
Mr. and Mrs. Patrick M. McGeehan
Mr. & Mrs. Donald E. McGinnis
Mrs. Patrick J. McGovern
Mr. and Mrs. James T. McIntyre Jr.
Mr. Joshua McIntyre
McIntyre Law Firm
Mr. David Murphy and Ms. Janet A. McKean
Dr. Margaret Anne McKenna
Mr. Wade F. McKenzie
Mr. and Mrs. James M. McKinney
Reverend Leslie McKown and Reverend Martha McKown
Ms. Carol R. McLachlan
Mr. and Mrs. Edward McLean
John Luther McLean and Isabelle Gray McLean Trust
Mrs. Annette McMahan
McMahan Family Fund at The San Diego Foundation
Mr. David McMullen
Ms. Yone C. McNally
Robert & Margaret McNamara Foundation 2
Mr. and Mrs. Jeff McNeal
Dr. Wayne F. McNett
Ms. Virginia L. McPhearson
Mr. James J. McQueeney
Walter and Deena McRackan
Mr. and Mrs. Joel McWilliams
Mr. Jonathan Mead
Ms. Janice A. Mears
Ms. Beverly L. Mecklenburg
Medtronic Foundation
Dr. Earl Louis Meeks and Dr. Burrelle Meeks
Mrs. Kevin and Janice Mehling
Dr. and Mrs. Donald E. Meier
Mr. and Mrs. Mathias Meinzingler
Ms. Rochelle Melton
Mr. Wade Melton
Dr. Ketan Merchant and Dr. Amanda Merchant
Ms. Cynthia A. Merrill
Ms. Gretchen L. Messer
Ms. Margery Meyer
Mr. Richard A. Michalski
Mr. Christopher E. Michels
Mr. and Mrs. John C. Middlebrooks
Ms. Ann P. Miles
Mr. and Mrs. Gary B. Miles
Ms. Julie Millane
Mrs. C. David Miller
Ms. Christy L. Miller
Mr. Donald L. Miller
Mr. Laurence K. Miller
Mr. and Mrs. Lynn Miller
Mr. Milton Miller II
Mrs. Virgil L. Miller
Ms. Susan E. Miller-Tully
Dr. and Mrs. Wayne Milloy
Mr. Stuart Mills and Mrs. Helen Probst Mills
Dr. G. Irene Minor
Dr. Dimitri Misailidis
Mission Hills United Church of Christ
Mr. and Mrs. Clifton D. Mitchell
Mr. and Mrs. Thomas M. Mitro
Ms. Heather Miyagi
Donald E. Mize Jr.
Mrs. John H. Mobley II
Ms. Anne Modarressi
Mr. Richard P. Moe
Ms. Diane L. Moffett
Mr. Thomas J. Moffett
Dr. and Mrs. Harvey Mohrenweiser
Mr. John D. Moller
Ms. Elizabeth B. Monagle
The Honorable Walter F. Mondale
Mr. David Moninger
Ms. Donna Moniz
Monongalla Eye Clinic, PLLC
Ms. Maria A. Montalvo
Ms. Lou Ann Montana and Mr. James Pflugrath
Mr. and Mrs. Scott T. Montgomery
Mr. and Mrs. Richard L. Moody
Ms. Dorothy J. Moore and Mr. Jeffrey C. Ward
Mr. and Mrs. Ronald W. Moore
Dr. Thomas J. Moore

Ms. Anne C. Moos
 Silvia A. Mora
 Mr. and Mrs. Thomas F. Moran
 Ms. Katie Morgan
 Betty and Jean Mori
 Mr. and Mrs. David G. Moriarty
 Daniel D. Morris and
 Michael E. Mas
 Mr. and Mrs. Gregory Morris
 Mr. and Mrs. N. Hart Morris
 Ms. Sheila R. Morris and
 Ms. Teresa L. Williams
 Mr. and Mrs. John Morrison
 Mr. John L. Morrison
 Wayne Morrison and Nancy
 Morrison
 Ms. Jenna M. Morton
 The Honorable Ambler H.
 Moss Jr.
 Moss Foundation
 Ann and Jerry Moss
 Ms. Christina Moulson
 Mr. and Mrs. Kenneth F.
 Mountcastle Jr.
 Ms. Tanya Mujica and
 Mr. Jeffrey Keenan
 Dr. and Mrs. Sal Mukho
 Dr. Gary Mullen
 Mr. and Mrs. Christopher G.
 Mumford
 Dr. and Mrs. Robert S.
 Mumford III
 Ms. Barbara Munn
 Mr. Robert R. Munoz and
 Ms. Pamela Hughes
 Dr. and Mrs. James Murakami
 Mr. J. Brian Murphy
 Ms. Pamela Murphy
 Ms. Christi Murray
 Ms. Lee Ann Myers
 Mr. and Mrs. Andrew W. Nagle
 Mr. Don Nagler
 Ms. Susan Naples
 Estate of Marilyn J. Narcowich
 Mr. Jerome Natoli
 Dr. and Mrs. John J. Naveau
 Ms. Violetta Neal-Leonard
 Mr. Nathan Necochea
 Mr. John Neer
 Mr. and Mrs. Samuel H. Neff
 Mr. and Mrs. Matthew Neiger
 Ms. Lisa A. Nelms
 Mr. George Nelsen and
 Ms. Therese Simon
 Mr. Douglas W. Nelson
 Mr. and Mrs. Howard Nelson Jr.
 Mr. Michael Nelson and Ms.
 Louise Durocher
 Mr. Richard L. Nelson
 Mr. and Mrs. Jeff Nesmith
 Mrs. Fran Nester
 Mr. Walter E. Netherland

Win & Christie Neuger Family
 Foundation
 Mr. Win Neuger and
 Dr. Christie Neuger
 New Horizon Foundation
 Mr. Dana Newbauer and
 Dr. Lisa Nocera
 Mr. Daniel Newell
 Mr. and Mrs. Richard T.
 Newell Jr.
 Ms. Lisa B. Newlin and
 Mr. Allan C. Cave Jr.
 Dr. & Mrs. Brian Newnam
 Mr. Frank Newson
 Mr. and Mrs. James O. Nickel
 Mr. Barry Nickelsberg
 Mr. Clayton Nicks
 Dr. Aileen Nicoletti
 Mr. and Mrs. Ken Nielson
 Mr. and Mrs. David J. Noonan
 The North Ridge Foundation
 Estate of Arthur F. Noskowiak
 Ms. Esther M. Novak
 Dr. and Mrs. Jeffrey Nowak
 Mr. and Mrs. James R. Nowicki
 Nurse Practitioner Healthcare
 Foundation
 Mr. and Mrs. Donald E. Nygaard
 Mr. and Mrs. Craig Oaks
 Mr. and Mrs. James Obey
 Mr. David O'Brien
 Ms. Ellen O'Dea
 Dr. Elizabeth Odegard
 Mr. Richardson M. Odum
 Miss Nancy Lee Oetter
 Ms. Ronda R. O'Farrell
 Mr. and Mrs. Douglas H. Ogden
 Estate of Joan O'Hara
 Mr. Garrick Ohlsson
 Ms. Mary L. O'Keefe
 Dr. and Mrs. Mark D. Okusa,
 M.D.
 Ms. Natalie T. Oliver
 Ms. Leslie O'Loughlin
 Miss Maryann A. Olsen
 Mr. and Mrs. Cory Olson
 Mr. David Olson
 Ms. Carol Olwell
 Reverend Robert O'Neil
 Mr. and Mrs. Daniel E. O'Neill
 Dr. and Mrs. Kent L. Oots
 Mr. George W. O'Quinn
 Ms. Lisa Orberg
 The Oregon Community
 Foundation
 Mr. and Mrs. Steven R. Ormiston
 Dr. Ellen Ormond
 Mr. Robert D. O'Rourke
 Deborah Ornowski
 Mr. and Mrs. Charles F. Osgood
 Dr. and Mrs. David W. Osgood
 Mr. Tom Osowski



At a community group for people with the parasitic disease lymphatic filariasis, a woman shows how care of swollen limbs caused by the disease can help fight infection.

Ms. Alexandra Oster
 Ms. Hilvie E. Ostrow
 Ms. Barbara A. Ostrowski
 Dr. Harold E. Ott
 Mr. David K. Owen
 The OZMA Fund
 Mr. and Mrs. Rusty Pace
 Mr. and Mrs. John R. Paddison
 Mrs. Dorothy B. Padgett
 Dr. & Mrs. David P. Page Jr.
 Mr. and Mrs. Paul H. Page
 Mr. and Mrs. Gary E. Pakulla
 Ms. Gene Palmer
 Parachin Design Studios, Ltd
 Mr. and Mrs. Robert N. Parke
 Ms. Anna Maria Parker
 Ms. Beth Parker
 Ms. Noreen J. Parrett
 Mr. and Mrs. Mark Parrott
 Mrs. Robert A. Pastor
 Ms. Carrin M. Patman
 Ms. Jacqueline F. Patterson
 Ms. Margot Patterson
 Ms. Monica Patterson
 Mr. and Mrs. Christopher D.
 Patton
 Mr. James Patton and Mrs.
 Penelope B. Patton
 Mr. and Mrs. James L. Patton Jr.
 Mr. and Mrs. Daniel K. Paulien
 Miss C. Sprague Paynter
 PDM
 Mr. and Mrs. William P. Peabody
 Mr. Charles B. Pearson
 Ms. Claudia H. Pearson

Pee Dee Orchards
 Dr. William Peebles
 Dr. Deborah S. Lee and
 Mr. John W. Peifer
 Mr. and Mrs. Charles F. Pelzer
 Mr. Jerry Pencak
 Ms. Carol J. Pennock
 Dr. Daniel Perlman and
 Ms. Jane Katims
 Mr. Fred Perpell
 Mr. and Mrs. Godfrey Perrott
 Ms. Carmela Perry
 Mr. William Kanarek and
 Ms. Deborah Perry
 Mr. and Mrs. Thomas C. Perry
 Dr. Marjie L. Persons
 Ambassador Mary Ann Peters
 Mr. and Mrs. Don L. Petersen
 Mr. Grant Petersen and
 Ms. Mary Anderson
 Ms. Laura A. Petersen
 Mr. and Mrs. Stephan Petersen
 Mr. and Mrs. Dave Peterson
 Mr. and Mrs. Henry Peterson
 Dr. John Peterson and
 Dr. Mary Vander Maten
 Mr. and Mrs. John M.
 Peterson Jr.
 Mr. and Mrs. Richard A.
 Peterson
 Mr. and Mrs. William O.
 Peterson
 Ms. Lois Petre
 Mr. Frank A. Petrus
 Mr. and Mrs. Guy D. Pfeiffer
 Mr. Harry Phillips

Mr. James M. Phillips
 Mr. and Mrs. Mark A. Phillips
 Mr. William R. Phillips
 The Honorable Thomas R. Pickering
 Rev. Ezra A. Pickup Jr.
 Mr. and Mrs. Steven Pieper
 Mr. and Mrs. Kent E. Ping
 Ms. Margaret Ping
 Mr. and Mrs. Dirk Pirwitz
 Ms. Nancy Pitera
 Mr. J. Randall Pitman
 Mr. Gunnar Plake
 Drs. John and Marie Plakos
 Mrs. Penny Platnick
 Mr. Anders Platou
 Dr. Robert French and Dr. Pamela Pletcher
 Dr. and Mrs. Thomas S. Plum
 Mr. Dan Buttimer and Dr. Elizabeth Plunkett-Buttimer
 Mr. John Poertner
 Mrs. Linda Pollard
 Ms. Susie Q. Pomares
 Mr. and Mrs. John Michael Pongraz
 Mr. David Poole
 Ms. Kathleen Poon
 Mr. Waitat Poon
 Mrs. Lawrence E. Poorman
 Derek Pope
 Mrs. John M. Pope
 Mrs. Elizabeth Porcello

Lester Poretzky Family Foundation
 Ms. Arlene Porter
 Mr. and Mrs. Chris Potter
 Mr. John R. Potter
 Mr. Robert M. Potter
 Mr. and Mrs. Bruce M. Powell
 Mr. and Mrs. David Powell
 Mr. Thomas A. Power
 Mr. and Mrs. Steve R. Pozzi
 Mr. and Mrs. John Pratt
 Mr. and Mrs. Robert N. Prentiss Jr.
 Mr. and Mrs. J. Stephen Prestwood
 PricewaterhouseCoopers LLP
 Mr. Chesley H. Prince and Ms. Cathy A. Wilkins
 Mr. Stephen Protulis
 Mrs. Jenny Pruitt
 Ms. Hollie Pryor
 Ms. Linda D. Pryor
 Dr. William C. Pugh and Dr. Patricia Troncoso
 Mr. and Mrs. Gabriel L. Pugliese
 Allen Purkiss and Shira Purkiss
 The Reverend James H. Purks III
 Ms. Anne L. Putnam
 Mr. Bluford Putnam and Mrs. Eloise Fuller Putnam
 Dr. William Quandt
 Estate of Mary J. Quinn
 Mr. Robert Rabe

Mr. Salvatore Ragucci
 Mr. William L. Raiser
 Dr. and Mrs. Donald J. Raithel
 Dr. and Mrs. Vadrevu K. Raju
 Ralph Burnham Charitable Lead Trust
 Archana Ramaswamy
 Dr. Mark Rapaport and Ms. Jacqueline Calavan
 Dr. Khusro Rashid
 Mr. Richard E. Ratliff
 Mr. and Mrs. James Rausch
 Mrs. Robert E. Ray
 Mrs. Sam T. Ray
 Mr. Douglas T. Raymond
 Edward A. Raymond Fund for Charitable Giving
 Mr. and Mrs. Stephen Raynor
 Red Truck
 Gautham Reddy and Rebecca Reddy
 Mr. Shyam Reddy and Ms. Renee Dye
 Mrs. Robert C. Reed
 Ms. Marilyn Reeves
 Dr. Donald Redford
 Mr. and Mrs. D. Paul Regan
 Ms. Monique M. Regard
 Ms. Rosemary Regis
 Daniel L. and Sophie K. Reiber
 Charitable Trust
 Mr. James Reid
 Mr. Richard M. Reilly

Robert A. Reineke and Jackie W. Reineke
 Mr. Mark Reinhardt
 Joann Reinsel
 Mr. David G. Remington
 Ms. Paula Rimmel
 Ms. Kimberly J. Rendleman
 Mr. Michael J. Repass
 Dr. and Mrs. Thomas Reppun
 Dr. John Reuwer
 Mr. and Mrs. William Revelle
 Dr. Charles F. Reynolds III
 Rev. Howard O. Reynolds and Mrs. Diana Reynolds
 Ms. Paula G. Reynolds
 RFB Advertising, LLC
 Mr. Sung Rhee and Ms. Stephanie Baker
 Mr. Skip Rhodes
 Ms. Kathleen Rice
 Ms. Laura M. Rice
 Dr. Gary Rich and Dr. Deanna Mitchell
 Mr. Steve Anthony Rich
 Susan and Robert Richane
 Mr. Eric D. Cox and Ms. Gina Richard
 The Grace Jones Richardson Charitable Trust
 Mrs. Reta Peoples Richardson
 Mr. and Mrs. Norman Richie and Family
 Estate of Evonne Riddell
 Mr. Brady Riedel
 Mr. and Mrs. Richard K. Riess
 Ms. Mary K. Riley
 The Honorable Richard W. Riley
 Mrs. Charles Rinker
 Mr. William A. Ritter
 Mrs. Barbara Rives
 Dr. Mujahid A. Rizvi and Dr. Erin B. Brender
 Mr. George S. Robalik
 Mrs. Deborah C. Robbins
 The Bruce G. and Mary A. Robert Family Foundation
 Mr. and Mrs. David I. Roberts
 Mr. and Mrs. Douglas Roberts
 Nora Roberts Foundation
 Mr. and Mrs. Stanley Roberts
 Ms. Andrea Robertson
 Mr. and Mrs. John B. Robertson
 Betty Jo Robinson
 Ms. Faith A. Robinson
 Mr. Larry Rockefeller
 Dr. Daniel Rodeheaver and Dr. Denise Rodeheaver
 The Roderick Foundation
 Mr. and Mrs. Larry W. Rodgers
 Mr. and Mrs. Peter Rodman
 Mr. Lee J. Roehrdanz



A woman peeks around a corner in Bolivia. The Carter Center has worked in the country since 2003 to support peaceful and inclusive democratic transformation.

Mr. Paul F. Rogers
Mr. and Mrs. Peter T. Rogers
Ms. Virginia B. Rogers
Mr. and Mrs. Gerald M. Rohan
Stephen Roll
Mr. and Mrs. Andrew Rollins
Roman Dental
Mr. and Mrs. William Romanishin
Mr. Paul Romano
Ms. Marsha Rooks
Mike Roos & Company
Mr. Michael Y. Roos
Mr. and Mrs. Bob Rosebrough
Ms. Harriet Rosenbloom
Mr. David Allan Ross
Dr. James A. Ross
Mr. Francis M. Rotella
Mr. and Mrs. Don Roth
Dr. Benoit Rousseau
Mr. James H. Rowe III
Mr. James S. Rowe
Mr. and Mrs. Thomas A. Rowe
Mrs. Luana D. Rubin
Mr. and Mrs. William Rubley
Mr. Jerry and Dr. Mary Rupley
Mr. and Mrs. Jim Russ
Ms. Trina P. Russell
Ms. Marion Rust
Mr. Edwin C. Rutherford
Mr. M. Duane Rutledge
Mr. and Mrs. Bruce D. Ryan
Mr. John E. Ryan
Mr. and Mrs. Nicholas M. Ryan
Mr. and Mrs. W. Timothy Ryan
Mr. and Mrs. Brian D. Rye
The S & C Harvest Foundation
Mr. Lon Saavedra
Mr. and Mrs. William J. Sablesak
Sacajawea Charitable Foundation
Mr. Harold Salverda
Mr. Kenneth Samoilo and Mrs. Rachel Samoilo
Mr. Noel Sanborn and Ms. Virginia Lee
Mr. Myron L. Sandberg and Dr. Marva J. Dawn-Sandberg
Mr. and Mrs. Jim Sandberg-Larsen
Ms. Della Sanderson
Mr. Daniel J. Sandin and Ms. Mary L. Rasmussen
Mr. and Mrs. Carl W. Sandlin
William C. Sandlin
Ms. Karin F. Sandvik
Albertino Santos
Mr. Glenn Sapa
Mr. and Mrs. Jonathon D. Saphier
The Susan Sarandon Charitable Foundation

Ms. Susan Sarandon
Mr. Pankaj Sarin
Mr. Golam Sarker
Mr. and Mrs. Russell G. Sarnier
Ms. Mary L. Sasse
Mr. and Mrs. Neal Sasser Jr.
Ms. Betty J. Saukaitis
Dr. Harold H. Saunders
Mr. and Mrs. Michael R. Saunders
Mr. Albert J. Saur
Dr. John Savage
Mr. and Mrs. Tom Savage
Ms. Deb Sawyer
Mr. and Mrs. Wilson E. Sawyer
Dr. and Mrs. Yousuf G. Sayeed
Mr. James V. Schaefer and Ms. Gabrielle Tazzia
Mr. and Mrs. Paul David Schaeffer
Ms. Carol Scharfer
Dr. and Mrs. David H. Schaub
Mr. David W. Scheible
Dr. Elinor A. Scheirer
Mr. Thomas Schelling
Mr. Sanford H. Schenbart
Mr. Philip Schentrup
Mr. Walter Schier
Mr. and Mrs. Richard F. Schiferl
Ms. Gertrude Schlachter
Leonard A. Schlossberg, M.D.
Mr. Robert L. Schmerker
Dr. and Mrs. Lanny D. Schmidt
Mr. and Mrs. Andy Schmitt
The Honorable Kurt L. Schmoke
Mr. and Mrs. Mark Schneider
Mr. Philip E. Schoene and Ms. Amy Bolton
Ms. Ann Schoenfeld
Ms. Joan M. Schoenfeld
Mr. and Mrs. Harold Schofield
Mr. and Mrs. Taylor Schollmaier
Dr. Frances Schoonmaker
Ms. Elizabeth Schopler
Mr. Craig Schopmeyer
Mr. and Mrs. Steven Schreiber
Dr. David T. Schreiner, M.D.
Ms. Linda K. Schroetke
Ms. Heidi Schroffel
Mr. Frank O. Schuler
Ms. Kathryn Schultz
Mr. and Mrs. William Schumacher
Mr. Phillip A. Schuman
Ms. Julia Schwartz
David M. Schwarz Architects
Mr. Rick Scott and Mrs. Karen Scott
Mr. Rodney L. Scribner
Mr. Gordon Scullion
Ms. Jennifer L. Scully

Mr. and Mrs. David A. Sears
Mr. Thomas Seanson and Mrs. Jeanette Seanson
Mr. Thomas N. Secor
Mr. and Mrs. Stephen Seele
Ms. Robin J. Seeley
Mr. and Mrs. Contee Seely
Mr. and Mrs. Ronald O. Seiser
Dr. Mridu Sekhar
Dr. Timothy H. Self and Dr. Melissa Matlock-Self
Mr. and Mrs. Dean Sellers
Mrs. Christine N. Sells
Serendipity Foundation
Dr. Sabah Servaes
Mr. and Mrs. T. Terrell Sessums
Mr. Michael F. Sexton
Ms. Laura Turner Seydel
Mrs. Nancy Coggins Seymour
Dr. Robert E. Seymour Jr.
Dr. Naveed Shams and Mrs. Seema N. Shams
Ms. Barbara C. Shane
Dr. Susan H. Shane
Mr. Ajeet Shankar
Estate of James C. and Thelma Sharp
Ms. Louise M. Laufersweiler and Mr. Warren D. Sharp
Mr. and Mrs. Julian D. Sharpton
Ms. Isabel F. Shaskan
Mr. and Mrs. Mark Shavlik
Dr. and Mrs. Robert A. Shaw
Mr. Stephen Shay
Ms. Cathy Sheafor
Mr. and Mrs. Howard M. Shepard
Dr. Thomas H. Shepard
Mr. Robert Sherlock
Mr. Richard L. Shewell Jr.
Ms. Kathleen A. Shiel
Mr. and Mrs. Peter Shillingsburg
Dr. Mariko Shirazi
Rev. Sarah A. Shirley
Dr. Mark M. Shoemaker and Dr. Joyce N. Shoemaker
Mr. Robert E. Shook Jr.
Ms. Gail D. Shore
Ms. Suzanne Shull
Ms. Ruth Shults and Mr. Charles Bradley
Mr. Martin Sidwell and Mrs. Felicity Sidwell
Dr. Scott L. Siegal and Dr. Suzanne Shenk
Sierra Investment Management
Mr. Joseph F. Sifer
Ronald L. Sigler, M.D.
Mr. Ben Sihota
Dr. William C. Silberman
Ms. Jeffrey P. Silverstone
Ms. Lynda Simmons

Mr. and Mrs. Tim Simonec
Mr. Robert O. Simons
Mr. A. Boyd Simpson and Ms. Melody Mann-Simpson
Mr. David Simpson
Ms. Jane L. Simpson
Ms. Linda J. Simpson
Ms. Ruth K. Sims
Ms. Mary Simun
Mr. and Mrs. Charles J. Singer
Mr. Peter L. Singer
Mr. and Mrs. Amar J. Singh
Mr. Eric Sinnamon and Mrs. Kathleen A. Sinnamon
Dr. Murali Sivarajan and Dr. Gouri Sivarajan
Ms. Kala Sivasubramanian
Ms. Rochelle Sjolseth
Sarah Slagle-Garrett
Mr. Thomas W. Slankard
Dr. Brett T. Brinker and Dr. Heather A. Slay
Mr. William Sloan and Ms. Sharon Gibb
Mr. Henry E. Slyker
Mr. George M. Small
Ms. Ethel Smalls
Mr. and Mrs. Samuel B. Smart III
Ms. Susan Smartt
Bruce R. and Jane Scharдинг Smedley
Mrs. Anne M. J. Smiddy
Mr. and Mrs. Bernard Smith
Mr. Branden N. Smith
Mr. and Mrs. Charles O. Smith
Mr. David D. Smith
Mr. and Mrs. Douglas R. Smith
Ms. Elizabeth C. Smith
Ms. Ellie Smith
Mr. and Mrs. Joel Smith
Ms. Marsha N. Smith and Ms. Laurel A. Bleak
Dr. Marshall S. Smith and Dr. Louise N. Smith
Ms. Martha F. Smith
Mr. Matthew D. Smith
Neal & Bea Smith Family Foundation
Patricia K. Smith Charitable Foundation Trust
Mr. and Mrs. Richard M. Smith
Mr. and Mrs. Sanford V. Smith
Mr. and Mrs. Timothy G. Smith
Ms. Tresa V. Smith
Mr. William H. Smith
Mr. David S. Smoak and Ms. Charity A. Townsend
Mr. and Mrs. Mike D. Snegg
Mr. and Mrs. David J. Snider
Mr. and Mrs. Robert Snyder
Ms. Marguerite Soffa

Dr. and Mrs. Alan Solway
 Ms. Lucille L. Sommer
 Ms. Lola D. Sorrells
 Mrs. Richard Soule
 Mr. Thomas Sounart and
 Mrs. Dawn Sounart
 Mr. and Mrs. John Southall
 Mr. and Mrs. James M. Spain
 Mr. and Mrs. James Spainhower
 Mr. and Mrs. John P. Spalding
 Father Richard C. Sparks
 Mr. Jim Spearman
 Dr. Stuart Speedie and
 Dr. Marilyn Speedie
 Ms. Margaret J. Spencer and
 Ms. Patricia J. Lahti
 Mr. and Mrs. Steven Spiech
 Ms. Elizabeth Morgan Spiegel
 Mr. and Mrs. Joseph Spiner
 Mr. and Mrs. Rex J. Spivey
 Mr. Joseph A. Sports
 Mr. and Mrs. John D. Spragins
 Ms. Joanne Springer
 St. Thomas Aquinas Parish
 Ms. Elizabeth C. Staiger
 Mr. and Mrs. David W. Stallard
 Mr. Stephen B. Stancliff
 Mr. and Mrs. Shelton g. Stanfill
 Mr. Thomas O. Stanley
 Mr. and Mrs. James G. Staples
 Dr. Michael D. Stargel
 Dr. Courtney Starks and
 Dr. Joseph Jez
 Dr. Thad Starner and
 Ms. Tavenner Hall
 Dr. and Mrs. Jerry R. Stedinger
 Ms. Elizabeth Steele
 Mr. and Mrs. John Steele
 Mr. Richard E. Steele Jr.
 Mr. John A. Steffes
 Ms. Jackie Steg
 Ms. Patricia C. Stein
 Ms. Wilhelmina M. Stemmer
 Ms. Heidi Stensby
 Mr. and Mrs. David J. Stensrud
 Mr. and Mrs. Valton Stephens
 Mr. Panos Stephens and
 Dr. Natalie Stephens
 Mr. and Ms. Scott G. Stephenson
 Mr. and Mrs. Alexander Stevens
 Mr. John Stevens
 Dr. and Mrs. James Stevenson
 Ms. Marilyn S. Stewart
 Ms. Connie W. Stewart and
 Mr. Nicholas Vista
 Mr. George Stewart
 Ms. Jackie Stewart
 Dr. and Mrs. Verner Stillner
 Mark and Mary Ellen Stinski
 Foundation
 Mr. and Mrs. Mark Stinski

Ms. Phyllis Stoecklein
 The Reverend and Mrs. C.
 Eugene Stollings
 Mr. and Mrs. John Stolzenberg
 Mr. and Mrs. James M. Stone
 Mr. and Mrs. Walter F. Stone
 Stonesfair Financial Corporation
 Mr. Robert C. Storlie
 Mr. William D. Story
 Mr. Roger E. Stout and
 Ms. Rebecca C. Cummings
 Dr. Barbara S. Stowe
 Mr. and Mrs. John Strange
 Ms. Lisa Strongin
 Mr. and Mrs. John D. Stuart
 Ms. Belinda Stubblefield
 Mr. David W. Stump
 Mrs. Michael P. Sturdivant
 Judd & Margaret Sturtevant
 Fund of the Fidelity Charitable
 Gift Fund
 Judge David L. Stutzman and
 Dr. Wendy Blank
 Mr. Frank Su
 Mr. Sidney K. Suggs
 Mr. John Summerhays
 Mr. James Eric Summers
 Mr. James E. Summerville Jr.
 Sun Hill Foundation
 Ms. Mary P. Sundheimer
 Mr. and Mrs. David Swain
 Mr. Steven Swalgen
 Mr. Philip L. Swan and
 Mrs. Patricia Swan
 Dr. Constance Swank
 Mr. and Mrs. Richard Swank
 Mr. Richard R. Swann
 Dr. and Mrs. Ronald A. Swanson
 Mr. William O. Swanson
 Mr. and Mrs. Daniel Swayne
 Mr. Craig Sweat and
 Mrs. Melinda Sweat
 Mr. and Mrs. Edward L. Sweeney
 Ms. Cathy Sweet
 Ms. Jeanne Swen
 Ms. Amy Swenson
 Ms. Carla Susannah Swickerath
 Mr. Robert Synk
 Mr. Douglas Sziperka and
 Dr. Christina Sziperka
 Ms. Genevieve M. Szuba
 Ms. Kathryn B. Taber
 Taipei Economic and Cultural
 Office in Atlanta
 Ms. Margarete Talarico
 Mr. and Mrs. James Tartaglia
 Mr. and Mrs. Dan C. Tate Sr.
 Mr. Daniel Taylor and
 Ms. Trellan Smith
 Mr. and Mrs. Gary G. Taylor
 Dr. Jean E. Taylor



Egyptian women browse at a market in Cairo. After witnessing Egypt's elections in 2012, The Carter Center has continued to monitor the political situation.

Ms. Jennifer C. Taylor
 Mr. and Mrs. Lawrence S. Taylor
 Mrs. Mary Taylor
 Mr. R. Scott Taylor Jr.
 Mr. Ronald A. Taylor and
 Mrs. Margaret Taylor
 Dr. Steven S. Taylor
 Ms. Suzanne K. Taylor
 Ms. Janice E. Tazelaar
 Ms. Barbara Teichert
 Temcov Foundation
 Mr. Michael Temcov
 Mrs. Mark R. Templeton
 Dr. and Mrs. Claude E. Terry
 Mr. Patrick A. Terry
 Ms. Paula Terry
 Dr. Tina Tessina and
 Mr. Richard Sharrard
 Mr. and Mrs. David L. Thayer
 Ms. Mary C. Thayer
 Mrs. Navarre Them
 Mr. and Mrs. William
 Thibodeaux
 Mr. Jean-Claude Thomas
 Ms. Lorraine M. Thomas
 Ms. Mary Love Thomas

Ms. Melinda M. Thomas
 Rev. William B. Thomas
 Dr. Darrell J. Thompson
 Dr. and Mrs. Earl R. Thompson
 Ernie Thompson
 Ms. Janice Thompson
 Joshua L. Thompson
 Ms. M. Melinda Thompson
 Monica Thompson
 Mr. Richard C. Thomson
 Mr. and Mrs. John A. Thonet
 Mr. and Mrs. Jonathan C.
 Throop
 Mrs. Olive Tiller
 Ms. Marian Tintelnot
 Ms. Linn Tonstad
 Ms. Mary Tooley
 Mr. and Mrs. Gino L. Torretta
 Ms. Dorset Townley
 Dr. Ronald Townsend
 Miss My Luong Tran
 Ms. Bettina Trautmann
 Ms. Phyllis Tribble
 Roland D. Trietsch and
 Catherine M. Trietsch
 Ms. Lori Triplett

Mr. and Mrs. LeRoy S. Troyer
Mr. and Mrs. Michael Truchard
Olivia M. Truhlar
Mr. Geoffrey Trullinger and
Mrs. Dalia Trullinger
Mr. Tony Truong
Mr. and Mrs. Russ Tuck
Mr. James E. Tucker and
Mrs. Laura M. Tucker
Tudor Family Foundation
Dr. and Mrs. Thomas G. Tudor
Mr. and Mrs. Timothy C. Tuff
Mr. David W. Tuffy
Ms. Heather Tully and
Mr. Michael Greenstein
Mr. James Tunstall
Ms. Marcella Turk
Turner Foundation
Mr. and Mrs. John Turner
Mr. Paul Turner and
Mrs. Wendy Gruen
Mr. and Mrs. Michael Tveite
Ms. Charlene E. Twente
Mr. Carter B. Tyler
Mr. James R. Uber
Dr. John R. Uglum III
United States Secret Service
The Honorable Thomas A.
Unverferth
The Upper Crust
Dr. and Mrs. David U'Prichard
Ken Urdahl and Ruth Urdahl
Mr. Richard H. Usher
Ms. Susan M. van den Toorn
Mary and Lowell Van DeRiet
Family Fund of the Minneapolis
Foundation
Mr. and Mrs. Mark Van Sant
The Melinda and William J.
vanden Heuvel Foundation
Ambassador and Mrs. William J.
vanden Heuvel
Dr. W. Christian Vandenberg
and Dr. Elizabeth Neubig
Ms. Joanne Marie Vanderbilt
Ms. Martha L. Vaughan
Wanda Vaught
Dr. Piero Verro
Vica Foundation
Mr. and Mrs. Royall Victor III
Ms. Sarah S. Vigoda
Rev. Audrey Vincent
Ms. Dawn Vincent
Mr. and Mrs. Thomas J. Vinton
Suzann W. Voigt
Ms. Patricia Volkema
Mr. and Mrs. Mark Vorsatz
Mr. and Mrs. Fred Vrana
Mr. Pranav Vyas
Mr. and Mrs. William D. Waddill
Ms. Brenda J. Wade
Dr. Judith Elaine Wade
Mr. Steven Wadsworth
Ms. Santoshi Wagner-Anue
Ms. Carolyn Walker
Mr. Lester D. Wallace
Estate of Lois and Jimmy Waltrip
Ms. Wang Qian
Dr. Susan Wang
Ms. Ruth Warbington
Mr. Albert J. Ward
Professor and Mrs. Barclay Ward
Mr. Donald J. Ward and
Ms. Jennifer L. Eis
Mr. and Mrs. Edward W. Ward
The Honorable Horace T. Ward
Ms. Carol E. Ware
Ms. Evelyn Ware and
Mr. Darien Ware
Mr. and Mrs. Frank W.
Warner III
Mr. and Mrs. Robert Warner
Ms. Elizabeth C. Warren
Ms. Kathryn L. Warren
Warren Family Fund of The
Columbus Foundation
Mr. and Mrs. Thomas H. Warren
Ms. Cathryn A. Wasson
Ms. Maureen T. Watkins
Ms. Becky S. Watson
Mr. and Mrs. Jack H. Watson Jr.
Ms. Alecia L. Wawrzynski
Mr. and Mrs. Michael J. Wax
Dr. and Mrs. J. Dix Wayman
Mr. Jack Webb
Dr. John Wehner and
Dr. Asuncion Martinez-Wehner
Ms. Susen Wehner
Dr. Janna P. Wehrle
Paul L. Weiden, MD and
Ms. Beverly Linkletter
Mr. and Mrs. Thomas L.
Weinman
Mrs. Eric Weinmann
Mr. George Keith Weiss
Mr. Marvin F. Weissberg
Mr. Ed Welch and
Mrs. Marsha Welch
Mr. David Welden
Mr. and Mrs. Robert C. Welter
Ms. Betty A. Welty
Mr. and Mrs. Max W. Wendell
Mr. and Mrs. Christopher Wendt
Ms. Wendy K. Werby
Mr. Richard Werremeyer
Mr. Ted Werthman
Wesley United Methodist
Church
Ms. Helen H. West
Mr. and Mrs. Andrew Westbrook
Mr. Edward E. Westbrook
Dr. and Mrs. W. Daniel
Westerkam
Ms. Wendy Westlund
Mr. James G. Wetrich
Mr. Eugene D. Weymouth
Mr. and Mrs. Kevin Whalen
Ms. Marilee Wheeler
Ms. Elizabeth Whelan
Rev. Dr. and Mrs. Craig M.
Whitcher
Dr. Jane White and
Mr. Joe Amerling
Mr. Robert M. White
Mr. and Mrs. Thomas White
Mrs. Helen Whitehead
Dr. and Mrs. James D.
Whitehouse
Ms. Dorothy G. Whitmore
Ms. Nancy G. Whitney
Dr. Richard Whittington and
Dr. Jane L. Coleman
Ms. Carmen R. Wickland
Dr. and Mrs. Per H. Wickstrom
Dr. and Mrs. David A. Wiebe
Dr. and Mrs. David Wiegman
Mr. and Mrs. John F. Wieland
Mr. Everett Wilcock
Mr. Peter D. Wildes and
Dr. Julia W. Wildes
Mr. Jeffrey D. Wilk
John and Marcia Wilkinson
Williams Family Foundation
Dr. Howard Williams
Mrs. Lillie B. Williams
Mr. Tim Williams
Mr. Walker Williams
Mr. William E. Williamson
Dr. John S. Willis and
Dr. Judith H. Willis
Ms. Dena G. Willmore
Mrs. Mary D. Wilsey
Ms. Aletta T. Wilson
Mr. and Mrs. David J. Wilson
Mr. Edward B. Wilson
Dr. Robert L. Wintermyer
Miss Rainey Isabel Wise
Dr. Edward Witten and
Dr. Chiara Nappi
Mr. and Mrs. Charles L. Wolf
Ms. Patty Wolf
Dr. Richard V. Wolfenden
Mr. Jacob Wolters
Ms. Kim Wong
Mr. Alexander Woo
The Honorable S. B. Woo
Mr. and Mrs. Branson L.
Wood III
Dr. Patricia A. Woodall
Ms. Marion Woodfield and
Mr. Marc Weinberg
Mr. and Mrs. Jack Woods
Dr. and Mrs. Ronald K. Woods
Mr. and Mrs. J. Allen Woodward
Mr. Kevin R. Woolf
Mrs. Stinson E. Worley
Mr. and Mrs. Alan Wortman
Rev. Constance T. Wright
Ms. Deborah Faye Wright
Mr. Homer E. Wright Jr.
Mr. and Mrs. Philip M. Wright
Mr. Rex Wright
Ms. Amy Wuliger-Knee
Mr. Walter Wurfel and
Ms. Sara Fitzgerald
Mr. and Mrs. Robert T. Xeras
Mr. Ivan Yaeger
Dr. Barbara Yager
Ms. Elaine Yakura
Jiong Yan
Mr. Tuen Ping Yang and Ms.
Ann Na Dong
Ms. Christina D. Yarnold
Ms. Ye Peilin
Dr. Clarice Yentsch
William Yerkes Jr. and
Carol Yerkes
Mr. and Mrs. Michael V. Yester
Dr. Katrina Yielding
Mr. and Mrs. Barry York
Mr. Jeff York
Mr. Carl E. Young
Mr. Michael E. Young
Mr. Pierre A. Young
Mr. and Mrs. Stuart Young
Ms. Marie Yovanovitch
Mr. Steven E. Yuhas
Mr. and Mrs. Richard W. Zahn
Jan Zahrlly
Estate of Wilfred J. Zalaznik
Dr. David S. Zamierowski
Mr. and Mrs. Carl V. Zangardi
Dr. Carol Zapalowski
Ms. Theresa L. Zapotocky
The JV Schiro-Zavela Foundation
Jean Schiro-Zavela and
Vance Zavela
Mr. Joseph C. Zengerle
Ms. Clare P. Zens
Ms. Ying Zhao
Mr. Junpei Zhou
Mr. James R. Ziegler
Ms. Bernadette Zigalo-Del
Braccio
Dr. Susan Zimicki
Dr. Phyllis Arn Zimmer
Ms. Nancy J. Zimmerman
Ms. Marilyn R. Zitterkopf
Ms. Deborah J. Zorn
Mr. and Mrs. Arthur Zrimsek
Mr. Richard W. Zurek

Cabinet \$10,000+

Anonymous (8)
 Mr. John B. Adams
 Dr. and Mrs. Heinz Aeschbach
 Ms. Barbara J. Allain
 Dr. and Mrs. Michael A. Arrow
 Mr. and Mrs. James H. Averill Jr.
 Mr. and Mrs. James F. Barksdale
 Richard Allan Barry Family Charitable Foundation
 Dr. and Mrs. Richard A. Barry
 Mr. Joseph Bates and Ms. Lillie McAllister
 Mrs. Wilma Baumgartner
 Robert and Joan Blackman Family Foundation
 Dr. and Mrs. Robert Blackman
 Mr. and Mrs. Casey Blood
 Mr. John A. Boettcher
 Ms. Deborah Bombard
 Mr. George Bristol and Ms. Gretchen Denny
 Reverend and Mrs. John Brown
 Bruce Family Limited Partnership
 Mr. Robert C. Bruce
 Dr. and Mrs. Ronald E. Burnmeister
 Dr. and Mrs. Steven F. Burrall
 Mr. and Mrs. Michael D. Cannon
 Ms. Vanessa E. Cannon
 Mr. and Mrs. Douglas W. Caves
 Ting Tsung and Wei Fong Chao Foundation
 The Ching Family
 Ms. Karen Clark
 Mr. John R. Clifford
 Ms. Margaret A. Cook Levy
 Cooper Thomas, LLC
 Dr. Arnold R. Cowan and Rev. Christine A. Cowan
 Dr. Frank A. Critz
 Mr. and Mrs. John J. Cross
 The Honorable and Mrs. John H. Dalton
 Dr. Peter B. Danzig and Ms. Lava Thomas
 Dr. and Mrs. Clayton Dean
 Mr. and Mrs. Steven A. Denning
 Mr. and Mrs. David B. Dillard
 Mr. and Mrs. Pete Docter
 Dornick Foundation Inc.
 Douglas Foundation
 Mr. and Mrs. Kirk Douglas
 Mr. Charles M. Doyle and Ms. Jocelyn A. Holash
 Mr. and Mrs. Charles W. Duncan Jr.
 Dr. Brad Dyke
 Walter and Ursula Eberspacher Foundation
 Mr. and Mrs. Walter Eberspacher
 The Eccles Family Foundation

Mr. and Mrs. Robert Eccles
 Mr. and Mrs. Paul B. Edgerley
 Mr. and Mrs. Robert M. Engelke
 Mr. and Mrs. C. Paul Estep
 Mr. and Mrs. Russell Foszcz
 Mr. and Mrs. Cameron H. Fowler
 Ms. Mary Ann Francis
 Mr. and Mrs. Charles French
 Full Circle Foundation
 Mr. David H. Gambrell
 David Gambrell Endowment Fund
 Ms. Amy Gazard
 Dr. Paul W. Gerke
 Roger and Brenda Gibson
 Roger and Brenda Gibson Family Foundation
 Ms. Joan L. Gilkison
 Mr. and Mrs. David D. Gill
 Dr. Frits Goldschmeding
 Mr. and Mrs. Richard A. Goodrich
 Mr. and Mrs. Donald G. Goodwin
 Donald G. Goodwin Family Foundation, Inc
 Mr. and Mrs. Walter E. Grubbs
 The Geoffrey Gund Foundation
 Mr. and Mrs. Geoffrey Gund
 Mr. Carroll J. Haas Sr.
 Ms. Margaret E. Haas
 Mr. and Mrs. Clifford J. Hall
 Mr. Tom Hare
 Mr. and Mrs. Steven F. Hauser
 Mr. Rick Meeker Hayman
 Mr. and Mrs. Robert W. Hill
 Ms. Alice Houseknecht
 Alice and Jaclyn Houseknecht Foundation
 Dr. Marla S. Howard
 Mr. Chris Hughes
 John C. and Karyl Kay Hughes Foundation
 Mr. and Mrs. Mark R. Humphrey
 Mr. and Mrs. Phil Hurt
 Ms. Christine Hurtsellers
 Ms. Margaret M. Hyatt
 Mr. Bahman M. Irvani
 Ms. Elizabeth A. Jaskoski
 Mr. and Mrs. Charles Jenkins Jr.
 Mr. and Mrs. Stephen D. Johnston
 Mr. Chris Jones and Mrs. Barb Jones
 Mr. and Mrs. Saied R. Karamooz
 Mr. John A. Kazanjian
 Mr. Philip D. Kearns and Mrs. Grace E. Ray
 Mr. and Mrs. Richard C. Kerns
 Frank S. and Julia M. Ladner Family Foundation
 Mrs. Julia M. Ladner

Mr. Nicholas Lamonica
 Mr. Michael Lebowitz
 Mr. and Mrs. Robert N. Lemaire
 Mr. and Mrs. David R. Lewis
 David R. and Betsy Lewis Foundation
 Ms. Elizabeth A. Liebman
 Mr. and Mrs. Kurt Limbach
 Mr. and Mrs. Stephen Lockyer
 Mr. and Mrs. Russell Lyon
 Dr. and Mrs. Stephen A. Maas
 Loris Masterton Family Foundation UAD
 Mrs. William L. Masterton
 Mr. Michael McClain and Ms. Kathleen Quinn
 Mr. Richard E. McClain
 Mr. Robert H. McKinney
 Mr. Brian McMaster and Ms. Kathleen Strouse
 Mr. James McNamara
 Ms. Karen S. McVoy
 Mr. and Mrs. Robert Merrill
 Mr. and Mrs. Glen Mumey
 Mr. Peter M. Musser
 Mr. Robert E. Naser
 Mr. Kent C. Nelson and Ms. Ann Starr
 Nicholl Family Foundation
 Ms. Teresa A. Nicholl
 Mr. and Mrs. Lowell Northrop
 Sir Emeka Offor
 Mr. Kenneth Olivier and Ms. Angela Nomellini
 Mr. and Mrs. Eric Olsen
 Dr. Eunice B. Ordman and Dr. Edward T. Ordman
 Ms. F. Taylor Pape and Mr. Haddon Hufford
 Mr. Hassel E. Perrel
 Dr. and Mrs. Theodore Petroulas
 Mr. Robert Pew and Ms. Susan Taylor
 Dr. and Mrs. Keith H. Randall
 Mr. Kurt N. Rathjen
 Ms. Anne Martin Reynolds
 Robert M. Rogers Investments
 Mr. and Mrs. Robert M. Rogers
 Mrs. Fritz M. Rottman
 Rottman Family Charitable Foundation
 The Sage Foundation
 Mr. and Mrs. Floyd C. Sanger Jr.
 Dame Marjorie M. Scardino
 Mrs. John H. Schaff
 Ms. Deborah Selby
 Mr. Gary S. Selken
 Mr. and Mrs. Peter Shattuck
 Sheth Family Foundation
 Dr. and Mrs. Jagdish Sheth
 Mr. and Mrs. Robert A. Shevlin
 Mr. and Mrs. Brian J. Smith

Dr. Forrest A. Smith
 Mr. and Mrs. Francis J. Smith
 Mr. and Mrs. James A. Squires
 Mr. and Mrs. John P. Squires
 Mr. Edward Stern and Ms. Claudia Hearn
 The Claudia Hearn and Edward Stern Foundation
 Stichting Virtutis Opus
 Suggs Family Foundation
 Mr. Chade-Meng Tan
 Tan Teo Charitable Foundation
 Mr. and Mrs. Frederick Teutsch
 Mr. and Mrs. Michael R. Thomas
 Mrs. Laura Tietz
 Andrew Tobias
 Two or More Foundation
 Mr. David R. Virden
 The Honorable Paul A. Volcker
 Mr. Paul E. von Kuster III
 Wallace Family Limited Partnership
 Mr. W. Don Wallace
 Mr. and Mrs. William C. Wehmeier
 Dr. and Mrs. John D. Welch
 Sarah R. Wetherbee Charitable Trust
 Mr. Michael J. Wetherbee
 Dr. Stephen Wheeler and Dr. Patricia Wheeler
 Mr. Thomas Wielenga
 Mr. David Douglas Wilson and Mrs. Melody Wilder Wilson
 Mr. and Mrs. Edward J. Wilson
 The Wilson Family Foundation
 Mr. and Mrs. Daniel Mark Wright
 Wrocklage Family Charitable Foundation
 Ms. Lynne E. Wrocklage
 Mr. William E. Chapman and Dr. Ellen H. Yankellow
 Dr. and Mrs. Cary Yeh
 Ms. Margaret Young

Diplomat \$5,000-\$9,999

Anonymous (5)
 Mr. William B. Ackerman
 Dr. and Mrs. Joseph Alexander
 Ms. Priscilla Alexander
 Mr. H. Inman Allen
 Mrs. Margaret Allen
 The Arches Foundation
 Mr. and Mrs. H. Ross Arnold III
 Mr. Bernard Attal
 Sirdar Aly Aziz
 Dr. and Mrs. Emerson M. Babb
 Ms. Helena Rasche Baier
 Dr. and Mrs. Jens Bakke
 Mr. and Mrs. J. Gregory Ballentine
 Ms. Laurie Balmuth

Mr. James A. Barker
Mr. and Mrs. Thomas A. Barrow III
Mr. Andrew E. Beck III
Beightler Squires Charitable Trust
Mr. and Mrs. Brad R. Benton
Ms. Susan E. Bevington
Mr. and Mrs. Fred Bockman
Mr. Franz-Josef Boll
Ms. Nina Boniske
Mr. and Mrs. Kent R. Bourquin
Mr. and Mrs. James Bowman
Mr. Jeffrey T. Bowman
Mr. Albert F. Brandel
Ms. Susan Z. Breyer
Ms. Martha Finn Brooks
Ms. Terri D. Bullock
Ms. Rosemary Burbank
Dr. and Mrs. Paul R. Butler
Mr. and Mrs. Cameron Carrington
Mr. and Mrs. John B. Carroll
Dr. Thomas J. Carter
Mr. and Mrs. John Cassidy
Dr. Louis Centofanti and Ms. Wanda Rachels
Mr. and Mrs. John K. Chalmers
Ms. Lynda Chesterton
Dr. and Mrs. W. Randall Cline
Ken and Sandy Collier
Mr. Basil J. Connor
Mrs. Anne Covert
Crawford & Company
Mr. and Mrs. Michael D. Culver
Mr. Bradley N. Currey Jr.
The Dart Bank
Mr. and Mrs. Lynn R. Davis
Mr. and Mrs. David Dawson
Mr. Jeffrey Dennis
Mr. Eric Dodds
Mr. Robert A. Dudley
Dr. Bruce Duke and Dr. Janice Duke
Mr. and Mrs. Kevin M. Duke
Dull Homestead
Mr. John W. Failor
Mr. Paul S. Fan and Ms. Lai-Sang Young
Professor and Mrs. Joseph Farrell
Mr. Jay M. Feinman and Ms. Carole A. Wood
Mr. Kevin Filter
Finn Brooks Family Foundation
The Fraser Family Foundation
Mr. and Mrs. James C. Free
Mr. J. Rex Fuqua
G.D.S. Legacy Foundation
Robert E. Gallagher Charitable Trust
General Building Maintenance
Mr. Safar I. Ghazal

Mrs. Susan Gibson and Mr. Mark Bergman
Mr. and Mrs. John A. Gilmartin
Mr. and Mrs. Lawrence D. Gilson
Mr. Zachary Goldberg
Mr. and Mrs. Kevin J. Gorman
Ms. Tilly M. Grey
Mr. Donal Grogan
Mr. and Mrs. Philip J. Grosz
The Emanuel & Riane Gruss Charitable Foundation
Ms. Joan B. Haan
Mr. and Mrs. Donald L. Habig
Ms. Ann H. Hadfield
Mr. and Mrs. Bruce S. Hall
Bruce S. & Betty L. Hall Charitable Foundation
Mr. and Mrs. Richard J. Hamilton
Mr. and Mrs. Timothy J. Hampton
Mr. and Mrs. Peter V. Harris
Robert and Shirley Harris Family Foundation
Dr. William Hausdorff and Ms. Wendell Hausdorff
HCD Foundation
Mr. George M. Hecht
Ms. Ann D. Herbert
Mr. and Mrs. Philip J. Hickey Jr.
Dr. Nelson D. Horseman
Mr. Donald G. Houk
Mr. and Mrs. Richard Housh
Ms. Margaret Hughes
F. A. Hunter & Associates
Mr. Farley A. Hunter
Rev. Dr. Riley Jensen and Dr. Pamela Kidd
Ms. Freda K. Johnson
Mr. George H. Johnson
Ms. Luci Baines Johnson
Mr. and Mrs. Bruce A. Judson
Mr. and Mrs. John W. Kapouch Jr.
Mr. and Mrs. Michael J. Kelly
Ms. Mary Pat Killian
Mrs. Lyn B. Kirkland
Mr. and Mrs. William H. Kleh
Mr. and Mrs. Jim Kobs
Mr. and Mrs. Robert Koran
Drs. Mark and Diana Kudes
Rev. and Mrs. Gary R. LaCroix
Dr. Susan M. Laing
Dr. James T. Langland and Dr. Penny I. Langland
Mr. and Mrs. Eugene C. Lee
Mr. Thomas P. Lemke
Mr. and Mrs. Paul R. Leonard Jr.
Ms. Peggy Lichter
Mr. Bruce C. Lincoln
Dr. Stan M. Lindenfeld
Mr. Richard F. Lyon

Joseph and Katherine Macari Foundation
Mrs. Katherine Macari
Mr. Edward Magarian
Mr. Robert Marsh
John Ray Mattheis, M.D.
Mr. Brian K. Mazar and Mrs. Anne S. Mazar
Mr. Mark McCall and Ms. Marianna Kulak
Ms. Dianne McCarthy
The Honorable and Mrs. Alonzo L. McDonald Jr.
Dr. Mary Jo McGee-Brown
Mr. Scott McLaughlin
Mr. and Mrs. Hugh J. McLellan
Ms. Susanne McMillan
Dr. Rene McNall-Knapp
Ms. Jean M. Meek and Mr. George Meek
Milner Family Foundation
Mr. and Mrs. James Milner
Dr. Masakazu Miyagi and Dr. Mary Miyagi
Mr. Richard A. Muller
Dr. Christopher Mullin and Dr. Sarah Gaffen
Mr. Leo F. Mullin
Mr. Arshad Mumtaz
Ms. Myra M. Munson
Mr. and Mrs. Martin F. Murphy
Ms. Eleanor Murphy
Dr. and Mrs. Will L. Nash
Mr. and Mrs. William B. Neely
The Honorable and Mrs. Samuel A. Nunn Jr.
Father William Olesik
Ms. Grace Orton
Mr. Sunny K. Park
Mr. Peter J. Petkas
Drs. Lew and Winfred Pinch
The Pitrof Fund of The Chicago Community Foundation
Mrs. William A. Porter
Dr. Keith W. Prasse and Dr. Susan W. Prasse
Mrs. Rita Coveney Pudenz
Mrs. Sita Rao
Ms. Ruth G. Reeder
Mr. Tilman Reinhardt
Mr. Patrick F. Robertson
Dr. and Mrs. Gaylan Rockswold
Dr. and Mrs. Edward H. Romond
The Barbara Ross Charitable Trust
Dr. Ernesto Ruiz-Tiben and Mrs. Emilia Ruiz
Mr. and Mrs. Albert H. Rusher
Nathan & Shelly Sarkisian Foundation
Mr. and Mrs. Kevin J. Sauder
The John and Kathleen Schreiber Foundation

Mr. and Mrs. John Schreiber
Ms. Doris J. Seely
Ms. Jane E. Shivers and Mr. William M. Sharp Sr.
The Sikand Foundation
Mr. and Mrs. Brent L. Slay
Dr. and Mrs. R. Bob Smith III
Dr. and Mrs. Robert V. Stachnik
Mr. Robert Stets Jr.
The Paul and Karen Sullivan Charitable Foundation
Mr. and Mrs. Paul D. Sullivan
Sutter Instrument Company
Dr. Peter Swift
Mr. Greg Teeters
Dr. Samuel T. Test
ThinFilms Inc.
Mr. and Mrs. Mark W. Tipton
Mr. and Mrs. Dan Vogel
Mr. and Mrs. Ronald K. Wackowski
Mr. Dougin Walker and Ms. Elizabeth Bromley
Ms. Nancy Wallace
Ms. May S. Wang
Mr. Qaiser Waraich
The Ward Foundation
Mr. and Mrs. John F. Ward
Commander Peter Ward
Mr. and Mrs. Michael Warlick
Mr. and Mrs. Timothy A. Watt
Ms. Wynelle W. White
Malcolm Hewitt Wiener Foundation
Mr. and Mrs. Malcolm H. Wiener
Mr. and Mrs. James C. Williams
Dr. Marilyn Williams
Kate and Richard Wolters Foundation
Ms. Grace Wooding
Mr. and Mrs. Kenneth M. Woodworth
Peggy and Lee Zeigler

Envoy \$2,500-\$4,999
Anonymous (2)
Ms. Tamara Abell
Ms. Kay E. Adair
Ms. Susan W. Almy
Ms. Debra Egly Anderson
Dr. Larry J. Anderson and Ms. Karen Torgehele
Rev. and Mrs. Philip A. Anderson
Mr. Brian Arbogast and Ms. Valerie Tarico
Mr. and Mrs. Bruce H. Armstrong
Ms. Ann M. Ashton
David A. Atefi, M.D.
Mr. and Mrs. Jack L. Bacon
Mr. and Mrs. Marvin L. Bailey
Mr. and Mrs. David M. Baker

- Mr. and Mrs. Karl E. Bakhtiari
 Mr. Joe T. Bamberg
 Mr. and Mrs. Lloyd J. Baroody
 Ms. Janet M. Bartlett
 Mr. Michael Batte and
 Ms. Wanda Kile
 Mr. and Mrs. Bryan T. Bebb
 Mr. William F. Beemer
 Dr. and Mrs. Robert A. Berenson
 Mr. Wayne Bert and
 Ms. Kerstin Jagerbo
 Dr. David F. Blake
 Mr. John W. Bloom
 Mr. and Mrs. Joshua Boger
 Mr. and Mrs. Gordon S. Bonham
 Ms. Marilyn L. Brodie
 Mr. Robert Clarke Brown
 Mr. Willard B. Brown
 Dr. William T. Browne and
 Dr. Evelyn W. Browne
 Dr. David Brunco
 Mr. Mike R. Budzik and
 Ms. Sarah A. Tacoma
 Ms. Mary Alice Burack
 Ms. Susan Okie Bush
 Mr. Gary A. Butts
 Mr. and Mrs. Christophe Cadiou
 Ms. Cecily L. Cassum
 Mr. Dan T. Cathy
 Mr. and Mrs. Michael L.
 Champion
 Mr. Albert Chiang
 Chick-fil-A
 Dr. and Mrs. Paul M. Christensen
 Mr. and Mrs. Walter L.
 Cleaver Jr.
 Ms. Marge Coahran
 Mr. Robert A. Cook
 Mr. and Mrs. John H. Costello III
 Ms. Christine R. Cottrell
 Mr. Erik Crank and
 Mrs. Laura Arbilla
 Mrs. Pamela Crockett
 Areta Crowell
 Dr. George W. Cunningham
 Mr. Danny Cupit
 Mr. and Mrs. Richard I. Cushman
 Mr. and Mrs. Frank Czarnnecki
 Mr. and Mrs. Mark Dawson
 Mr. William A. Deacon
 Mr. Denis C. Devlin
 Ms. Tina Devries
 Mrs. Robert J. Dorwart
 Mr. and Mrs. Glenn R. Doshay
 Ms. Betsy Downey
 Mr. Douglas O. Drake
 Mr. Frank Dunau and
 Ms. Amy Davis
 Eagan Family Foundation
 Mr. John F. Eagan
 Mr. and Mrs. Eric Elfner
 Dr. Antoinette S. Emch
 Ms. Shirley Evenitsky
 Mr. Robert V. Evers
 Dr. and Mrs. Edward Ewing
 Experimur, LLC
 Mr. and Mrs. L. Reade Fahs
 Mrs. Dara Fairgrievies
 Mr. and Mrs. James W. Felt
 Dr. R. Fenton-May
 Mr. Rodney Ferguson and
 Ms. Kathleen Egan
 The Firefly Trust
 Ms. Kristin Fossum
 Mr. and Mrs. Matthew S. Frazier
 Ms. Cynthia Evans Freshnock
 Mr. Markus Fromherz and
 Ms. Heike Schmitz
 Mr. Aki Fujimura and
 Ms. Sally Siao
 Mr. and Mrs. Richard Funk
 Mr. James F. Gammill and
 Ms. Susan H. Alexander
 Ms. Stephanie Garber and
 Mr. David M. Collins
 Ms. Janine B. Gensheimer
 Mr. Gregory J. Gerhard
 Mr. and Mrs. Ronald J. Gibson
 The Honorable Gordon D. Giffin
 Ms. Clevie E. Gladney
 Googasian Family Foundation
 Mr. and Mrs. George Googasian
 Mr. and Mrs. Chesley M. Greene
 Mr. and Mrs. Robert A. Greene
 Dr. and Mrs. Martin C. Gregory
 Dr. and Mrs. James L. Groskreutz
 Mr. Jeffrey B. Grossman
 Mr. R. Todd Hagemeyer
 Mr. Robert S. Hage Jr.
 Mr. Jeffrey J. Hallett and
 Mrs. Debra Ann Cameron
 Mr. Art Hamilton
 Mr. and Mrs. Herman H.
 Hamilton
 Ms. Patricia Haneline
 Ms. Ermaline Hannum
 Dr. and Mrs. M. Emdadul Haque
 Dr. and Mrs. John B. Hardman
 Mr. and Mrs. Joseph Hargadon
 Ms. Ann-Marie Hartline
 Drs. Harry and Lynne Haverkos
 Mrs. Judith Hays
 Mr. Greg K. Hecht
 Mr. and Mrs. James J.
 Heckenbach
 Mr. and Mrs. Joshua Henney
 Stokes
 Mr. Joseph E. Herbst
 Mr. and Mrs. James D. Hier
 Mr. and Mrs. Philip E.
 Holladay Jr.
 Mr. William G. Holt
 Dr. Paul Holzman and
 Dr. Barbara Crass
 Mr. and Mrs. Alan Horne
 Mr. and Mrs. Edward S. Howle
 Mr. MacLay Hoyne
 Mr. and Mrs. Paul Hruska
 Hull Family Foundation
 Mr. M. Blair Hull
 Mr. and Mrs. Daniel S. Hummel
 Mr. and Mrs. James Hunt, F.S.A.,
 Ret'd
 Mr. and Mrs. Michael H.
 Iacolucci
 Dr. Marianne Jackson
 Ms. Maria H. Jalics
 Jalima Holdings, Ltd.
 Jana Foundation
 Ms. Isabel H. Jasinowski
 Mr. and Mrs. Jerry J. Jasinowski
 Mr. Robert L. Jennings Jr. and
 Ms. Barbara H. Bott
 Mr. and Mrs. Alan H. Jobe
 Mr. and Mrs. Bruce E. Johnsen
 Mr. and Mrs. Charles A. Johnson
 Mr. Frederick D. Johnson
 Ms. Kimberly A. Johnson
 Mr. Charles E. Jones
 Mr. Andrew Kail
 Mr. and Mrs. Vinod Kariat
 Mr. Christopher A. Keenan
 Dr. James J. Kent
 Ms. Florence Kerkhoff
 Dr. and Mrs. Onnik Keshishian
 Mr. and Mrs. Jonathan B. Kluger
 Mr. and Mrs. Mark Knuth
 Mr. Bruce J. Koehler
 Dr. and Mrs. M. Roman Kotlarek
 Kugelman Family Foundation
 Mr. and Mrs. Lawrence N.
 Kugelman
 Mr. and Mrs. Michael J.
 Labowsky
 Ms. Jessica Ledbetter and
 Ms. Ranee Barsanti
 Mrs. Judith C. Lee
 Mr. Dale W. Leibach
 Ms. Sue Leong
 Ms. Elsa Limbach
 Mr. Lawrence P. Littlewood and
 Dr. Edna M. Littlewood
 Mr. Dennis P. Lockhart
 Mr. Gregory Loek and Ms.
 Kathleen Rice
 Dr. and Mrs. William B. Long
 The Honorable and
 Mrs. Anthony Lourey
 Ms. Dianne Luketic
 Ms. Jill Lundquist
 Ms. Anne Marie Macari
 Marquis George MacDonald
 Foundation
 Mr. Joseph MacDonald
 Ms. Julia Maher
 Ms. Patricia B. Maloomian
 Mr. and Mrs. James F.
 Marchman III
 Mr. and Mrs. Thomas F. Maser
 The John J. and Maryanne T.
 Mauriel Family Foundation
 Mr. James A. McBride and
 Ms. Mary Morse
 Mr. and Mrs. Brandon S. McCall
 Mr. and Mrs. Alex F. McCalla
 Ronald & Pat McClain Good
 Samaritan Trust
 Mrs. Lynne B. McClendon
 Mr. Kevin McEntee
 Mr. Wade F. McKenzie
 Mr. and Mrs. James M.
 McKinney
 Ms. Julie Millane
 Mr. Laurence K. Miller
 Mr. and Mrs. Richard B. Miller
 Mr. Stuart Mills and
 Mrs. Helen Probst Mills
 Dr. and Mrs. Harvey
 Mohrenweiser
 Ms. Maria A. Montalvo
 Mr. and Mrs. Scott T.
 Montgomery
 Mr. and Mrs. Richard L. Moody
 Ms. Dorothy J. Moore and
 Mr. Jeffrey C. Ward
 The Honorable Ambler H.
 Moss Jr.
 Ms. Barbara Munn
 Mr. Robert R. Munoz and
 Ms. Pamela Hughes
 Ms. Lee Ann Myers
 Mr. Michael Nelson and
 Ms. Louise Durocher
 Mr. and Mrs. Daniel E. O'Neill
 Ms. Lisa Orberg
 Dr. Harold E. Ott
 Mr. and Mrs. Paul H. Page
 Mr. and Mrs. Robert N. Parke
 Mr. and Mrs. Christopher D.
 Patton
 Mr. and Mrs. Daniel K. Paulien
 PDM
 Pee Dee Orchards
 Dr. Deborah S. Lee and
 Mr. John W. Peifer
 Mr. and Mrs. Guy D. Pfeiffer
 Mr. James M. Phillips
 Rev. Ezra A. Pickup Jr.
 Mr. and Mrs. Steven Pieper
 Mr. Gunnar Plake
 Mr. Dan Buttimer and
 Dr. Elizabeth Plunkett-Buttimer
 Mrs. Lawrence E. Poorman
 Ms. Linda D. Pryor
 Ms. Marilyn Reeves
 Mr. and Mrs. D. Paul Regan
 Daniel L. and Sophie K. Reiber
 Charitable Trust
 Dr. and Mrs. Thomas Reppun
 Mr. Sung Rhee and
 Ms. Stephanie Baker

Ms. Kathleen Rice
 Ms. Laura M. Rice
 Ms. Reta Peoples Richardson
 Mr. and Mrs. Peter Rodman
 Mr. Lee J. Roehrdanz
 Mr. and Mrs. Gerald M. Rohan
 Roman Dental
 Mr. Paul Romano
 Dr. and Mrs. Ronald R. Rudolph
 Mr. and Mrs. W. Timothy Ryan
 Mr. and Mrs. William J. Sablesak
 Mr. Noel Sanborn and Ms. Virginia Lee
 Mr. and Mrs. Michael L. Sanders
 Mr. and Mrs. Carl W. Sandlin
 Ms. Karin F. Sandvik
 Mr. and Mrs. Paul David Schaeffer
 Leonard A. Schlossberg, M.D.
 Dr. and Mrs. Lanny D. Schmidt
 Mr. Philip E. Schoene and Ms. Amy Bolton
 Mr. and Mrs. Harold Schofield
 Ms. Kathryn Schultz
 Mr. and Mrs. William Schumacher
 Mr. and Mrs. David A. Sears
 Mr. Thomas N. Secor
 Ms. Kathleen A. Shiel
 Dr. Scott L. Siegal and Dr. Suzanne Shenk
 Sierra Investment Management
 Mr. Joseph F. Sifer
 Mr. A. Boyd Simpson and Ms. Melody Mann-Simpson
 Mr. and Mrs. Gregory R. Simpson
 Ms. Ruth K. Sims
 Dr. Murali Sivarajan and Dr. Gouri Sivarajan
 Mr. Thomas W. Slankard
 Dr. Brett T. Brinker and Dr. Heather A. Slay
 Ms. Elizabeth W. Slifer
 Patricia K. Smith Charitable Foundation Trust
 Mr. and Mrs. Lawrence P. Smith
 Dr. Marshall S. Smith and Dr. Louise N. Smith
 Mr. and Mrs. Sanford V. Smith
 Mr. and Mrs. Ronald C. Souza
 Ms. Margaret J. Spencer and Ms. Patricia J. Lahti
 Ms. Elizabeth Steele
 Ms. Wilhelmina M. Stemmer
 Mr. and Mrs. David J. Stensrud
 Mr. and Mrs. John Stolzenberg
 Stonesfair Financial Corporation
 Mr. Robert C. Storlie
 Dr. Barbara S. Stowe
 Mr. and Mrs. John Strange
 Ms. Carla Susannah Swickerath
 Mr. Douglas Szperka and Dr. Christina Szperka
 Ms. Jennifer C. Taylor
 Ms. Barbara Teichert
 Mr. Jean-Claude Thomas
 Ms. Janice Thompson
 Mr. and Mrs. LeRoy S. Troyer
 Mr. and Mrs. Timothy C. Tuff
 Mr. James Tunstall
 Ms. Susan M. van den Toorn
 Mary and Lowell Van DeRiet
 Family Fund of the Minneapolis Foundation
 The Melinda and William J. vanden Heuvel Foundation
 Ambassador and Mrs. William J. vanden Heuvel
 Paul L. Weiden, MD and Ms. Beverly Linkletter
 Ms. Betty A. Welty
 Mr. and Mrs. Christopher Wendt
 Mr. and Mrs. Andrew Westbrook
 Mr. James G. Wetrich
 Ms. Elizabeth Whelan
 Ms. Dorothy G. Whitmore
 Mr. and Mrs. John F. Wieland
 Mr. Tim Williams
 Mr. Walter Wurfel and Ms. Sara Fitzgerald
 Mr. Steven E. Yuhas
 Ms. Bernadette Zigalo-Del Braccio
 Dr. Susan Zimicki
 Mr. Richard W. Zurek

Emissary \$1,000–\$2,499
 Anonymous (29)
 Mr. Eugene Aaron
 Ms. Kathleen M. Abbey
 Mr. and Mrs. W. Randall Abney
 Mr. Alan R. Abrams
 Abrams Foundation, Inc
 Mr. and Mrs. Kenneth Abrams
 Mr. and Mrs. Daryl Ackerman
 Mr. Jeffrey Adamczak
 Dr. Alan Adams and Ms. Kathryn A. Lyons
 Mr. Donald Adams and Ms. Ellen Maland
 Mr. James F. Adams
 Mr. Thomas Adams and Ms. Erin Bell
 Mr. and Mrs. Shawn M. Aebi
 Mr. and Mrs. Walter Aeschbach
 Mr. Damien Agostinelli
 Mr. and Mrs. David Aha
 Ms. Sandra J. Ahn
 Dr. Gillian Air
 Mr. Lon P. Akerberg
 Mr. Mohammed Al Alayan
 Mr. and Mrs. Mark E. Alberts
 Mr. and Mrs. Kenneth L. Albinger
 Mr. and Mrs. Frank S. Alexander
 Mr. and Mrs. Silvio P. Alfeo
 Lindsay S. Alger, M.D.
 Mr. Ken Allen
 Mrs. Tricia Allen
 Mr. Steve M. Alpers
 Ms. Eleanor Alston
 Mr. and Mrs. Edward A. Ambs
 Ms. Angelique Anderson and Mr. Jeffrey Anderson
 The Honorable and Mrs. Brady Anderson
 Dr. Cris J. Anderson
 Ms. Lee Ann Anderson
 Mr. and Mrs. Roger Anderson
 Mr. and Mrs. Weston A. Anderson
 Mrs. Jean Andreen and Mr. Wayne Andreen
 Mr. Brian Anthony and Mr. Joseph Fitzpatrick
 Dr. Roberto Oscar Aquilano
 Ms. Miriam N. Arbelo
 Mr. Norman A. Arnold
 Mr. Kevin W. Arthur
 Ms. Mary Arthur
 Mr. and Mrs. Thomas S. Arthur
 Dr. Kazuko K. Artus
 Mrs. W. F. Askins
 Mr. Ehab Atalla
 Mr. Roger Atkinson and Ms. Janet Arey
 Mrs. Phoebe Atwood
 Mr. Clarence Avant
 Mr. and Mrs. Moses Awe
 Mr. Peter Aweida
 Ms. Beverly A. Bacon
 Mr. and Mrs. Jeff C. Bailey
 Dr. and Mrs. Alfred L. Baker
 Mr. Bill R. Baker
 Mr. and Mrs. David J. Baker
 Mr. and Mrs. Gareth D. Baker
 Ms. Glenda L. Baker
 Mr. and Mrs. James V. Bala
 Mrs. Lloyd B. Baldwin
 Dr. John R. Ball
 Mr. and Mrs. Parmanand Balsaver
 Mr. Joseph L. Balwierczak
 Ms. Vicki A. Balzano
 Mr. and Mrs. Harry Bangert
 Ms. Rosemarie Baratta
 Ms. Jan C. Barlow
 Ms. Marylou Barnes
 Ms. Anne Barnett
 Mr. and Mrs. Jerry R. Barnett
 Mr. and Mrs. George D. Barnhart
 Ms. Elaine Barnhill
 Mr. and Mrs. Douglas Barringer
 Dr. Joseph Barry
 Mr. Donald Barton
 Mr. John J. Barton
 Mr. David W. Barts
 Mr. David W. Bartz
 The Barzinji Family Foundation
 Mr. Darrel Bateman
 Mr. Stephen Bates
 Mr. George W. Bauer
 Mr. Richard A. Baumgartner
 Mr. Alan Baxter
 Ms. Patti Baynham
 Dr. Robert E. Beach and Dr. Patricia S. Beach
 Ms. Caryl Conry Beal
 Mr. and Mrs. Jeff Beal
 Mr. and Mrs. Byron T. Beasley
 Ms. Lauren Beaudry
 Mr. and Mrs. Bryce L. Beck
 Mrs. Darla Beck
 Mr. and Mrs. Donald Becker
 Ms. Sheri Beckler
 Ms. Susan J. Bedford
 The Beggs Family Foundation
 Ms. Sandi Jo Behnken
 Mr. Kenneth Belcher
 Reverend Emily Bell and Mr. Bob Bell
 Dr. Gregory J. Bell
 Mr. and Mrs. Louis Bellardo
 Mrs. Harold Bellinger
 Albert & Pamela Bendich Charitable Trust
 Mrs. Albert Bendich
 Mr. Richard Benfield
 Mr. David L. Bennett
 Mr. Joseph J. Bennett
 Mrs. Charles W. Benton
 Mr. and Mrs. Donald E. Berg
 Ms. Joan H. Bergmann
 Mr. and Mrs. Lee Berk
 Mr. Laurence N. Berking
 Mr. and Mrs. Scott Bernecker
 Dr. David A. Bernstein
 Rev. and Mrs. James G. Berry
 Mr. John T. Berry and Ms. Sue Penn
 Mrs. Kathy Betty
 Mr. and Mrs. Kenneth D. Betz
 Ms. Annamae M. Beyette
 Mrs. Victoria Beynon
 Mr. Bruce Bidle
 Mr. and Mrs. James Biggs
 Mr. and Mrs. Robert R. Binns
 Mrs. Norbert Bischof
 Mr. and Mrs. Joachim Diaz Björk
 Mr. Philip G. Black
 Dr. Tallis Blalack and Ms. Katherine Weller
 Dr. Kendall Blanchard and Dr. Connie Blanchard
 Mr. and Mrs. Paul Blanchard
 Ms. Diana Blank
 Mr. and Mrs. Francis J. Blesso Jr.

- Mrs. Mildred Blevins
Blistex
Mr. and Mrs. Glendon W. Blume
Mr. and Mrs. Michael Blumenfeld
Mr. Wayne Blythe and
Dr. Cheryl Blythe
Ms. Joyce Hood Boettcher
Mrs. Robert C. Bogenpohl
Mr. Scott Boggess
Ms. Joan W. Boggs
Dr. and Mrs. John K. Boitnott
Ms. Gretchen Bolanos
Mr. Herbert T. Bolton
Mr. Ross Bolton
Mr. Geoffrey Bond
Mr. Emmet Bondurant
Mr. and Mrs. Thomas H.
Boone Jr.
Young Boozer Family Foundation
Dr. Leslie McIntosh Borrelli
Mr. and Mrs. Robert Bottge
Mrs. Elisabeth Bottler
Ms. Roseann H. Bove
Ms. Kathleen Bovid
Mr. and Mrs. William H. Bowie
Mr. and Mrs. Michael Boyd
Ms. Darcy Bradbury
Mr. Todd C. Bradbury
John and Kristine Bradley
Mr. Neal Bradsher and
Ms. Elizabeth Johnson
Mr. John A. Brady
Dr. and Mrs. William T.
Branch Jr.
Mr. David F. Brandt
Ms. Susan E. Brandt
Mr. and Mrs. Michael M.
Breakwell
Dr. and Mrs. Syed W. Brelvi
Mr. John P. Bremer
Mr. Sean M. Brennan
Mr. Henry C. Brevard Jr.
Mr. and Mrs. James E. Bridges
Leigh W. Brooks, Ph.D.
Mr. and Mrs. Reade Brower
Mr. Corey Brown
Mr. and Mrs. John L. Brown
Ms. Kellie R. Brown
Mr. Richard R. Brown and
Ms. Sandra Jean Zarembo
Mr. and Mrs. Stuart H. Brown
Mr. and Mrs. Robert Bruhn
Mrs. James I. Brunell
Dr. C. Hal Brunt
Mr. David H. Bryan
Ms. Cynthia Rose Bryant
Ms. Rose Bryant
Ms. Mary T. Buchanan
Mr. and Mrs. Thomas S.
Buechner III
Mr. and Mrs. William J. Bugg Jr.
Mr. and Mrs. Allen C. Buhler
- Ms. Mary Buikema
Mr. and Mrs. Wayne L.
Bullaughay
Mr. and Mrs. Steve Bunce
Ms. Mary Catherine Bunting
Ms. Mary Stewart Burgher
Dr. Kathleen M. Burke
Mr. and Mrs. Scott Burnett
Dr. and Mrs. Ned H. Burns
Dr. and Mrs. William J. Burtis
Mr. and Mrs. Henry L. Burton
Mr. L. Headley Butler
Mr. Richard M. Butler
Byers Engineering Company
Mr. Kenneth G. Byers Jr.
Mr. and Mrs. Andrew W. Byrd
Mr. and Mrs. Jerry M. Byrd
Mr. and Mrs. Bruce C. Byrne
Ms. Sandra Cable and
Mr. Ed Cable
Mr. and Mrs. William H. Cable
Mr. and Mrs. Duke M. Caldwell
Mr. Christopher A. Calhoun
Calvin Presbyterian Church
Dr. David L. Camenga
Dr. and Mrs. Bruce Camitta
Dr. Elizabeth E. Campbell
Mr. James H. Campbell
Ms. Jane Campbell
Mr. and Mrs. Steven Capella
Ms. Carole M. Carey
Ms. Kathleen Carey and
Mr. Jeffrey Carey
Mr. and Mrs. Gerald Carlisle
Mr. Kent H. Carlsen
Mr. and Mrs. Gary Carlston
Mr. and Mrs. Leonard Carlstrom
Mrs. Linda B. Carlyle
Dr. Ameer F. Carmines
Mr. Bertram W. Carp and
Ms. Lynn McReynolds
Mr. and Mrs. Robert J. Carpenter
Mr. James R. Carr
Ms. Susan A. Carr
Mrs. Joan A. Carreras
Mr. Wayne Carriere
Mr. Charles W. Carson Jr.
Mr. and Mrs. James B. Carson Jr.
The Calvin W. Carter Family
Mr. Don E. Carter
Dr. and Mrs. John B. Carter
Dr. Ronald D. Carter and
Ms. Judith Carter
Mr. Daniel Casey and
Ms. Dolores Connolly
Mr. Roger D. Cash
Dr. Ana M. Castellanos
Ms. Theresa Catino
Mr. and Mrs. Gabriel Caudra
Mr. and Mrs. Richard E.
Cavanagh
The Cedars Foundation
- Dr. and Mrs. Arthur Chaffee
Mr. and Mrs. Donald Chamberlin
The Chapman Family Foundation
Ms. Miriam D. Chapman
Mr. Ken Chase
Dr. Michael D. Chase
Mr. and Mrs. Peter Chase
Mr. Eric D. Chasser
Mr. David Chasson
Ms. Laura Chenel
Cherokee Foundation
Mr. Daniel M. Chew
Mr. Philip S. Chordas
Mr. and Mrs. Lynn Christiansen
Mr. Roy Christopher
Mr. and Mrs. Allen T. Clark
Ms. Elsbeth Clark
Paul W. Clark Family Foundation
Mrs. Charles E. Clark
Mr. Paul W. Clark
Mr. and Mrs. Peter E. Clark Jr.
Mr. and Mrs. Terry M. Clark
Ms. Zane Clausen
Mr. Russell K. Clayton
Ms. Suzette Clayton
Mr. D. Elwood Clinard
Clinical Resources LLC
Ms. Rebekah Clower
Mr. John S. Clyde
Mr. and Mrs. Barrett Cobb
Ms. Regina Cocanougher
Mr. and Mrs. Douglas M.
Cochrane
Mr. George Cocks
Mr. Alan M. Cody
Mr. David H. Cofrin and
Ms. Christine Tryba-Cofrin
Mr. and Mrs. Darvy M. Cohan
Mr. Edward B. Cohen and
Ambassador Charlene
Barshesky
Mr. and Mrs. Harvey M. Cohen
Mr. Mark B. Cohen and
Ms. Sheila M. Fyfe
Dr. Johnnetta B. Cole
Reverend David Coles
Mr. Robert B. Colgin
Mr. and Mrs. Robert J. Collier
Dr. and Mrs. J. Richard Collins
Mr. and Mrs. Richard B. Collins
Mr. Roger C. Conant
Mr. Jack Conner
Dr. Kate Connor
Mr. and Mrs. Robert Conradi
Mr. and Mrs. Allen Cooke
Dr. Sarah Cookinham
Mr. Mark J. Coolican and
Ms. Susan J. Blotzer
Mr. and Mrs. Kevin C. Cooper
Ms. Marsha Cooper
Dr. and Mrs. Max Cooper
- Ms. Susan Cooper
Mr. James M. Copeland Jr. and
Ms. Debbie McFarland
The Honorable Samuel
Coppersmith and
Ms. Beth Schermer
Ms. Ellyn Corey and
Mr. Thomas Sartor
Mr. and Mrs. Stewart F. Correll
Mr. and Mrs. Robert J. Cortelyou
Mr. Rod Corvo
Dr. and Mrs. Michael F. Coscia
Dr. Sandra Cottingham and
Mr. Steve Cline
Mr. and Mrs. John M. Cotton
Mr. Stuart W. Couch
Mr. and Mrs. William M. Coulter
Mr. and Mrs. Charles M. Couric
Mr. Joel H. Cowan
Dr. Shawn Cowper and
Dr. Carolyn Rambus
Mr. and Mrs. Rodney B. Cox
Mr. Mark A. Craig
Ms. Nancy W. Craig
Mr. and Mrs. James C. Crain
Mr. David C. Crane
Ms. Shelley Wike Cranley
Mrs. Jay Crawford
Mr. and Mrs. Richard Creger
Ms. Lisa M. Cremin and
Mr. W. Bruce Harlan
Dr. Melinda Crenshaw
Ms. Mary Karen Cronin
Ms. Eleanor B. Crook
Mrs. Louis C. Crouch
Mr. and Mrs. Dwight Crowder
Mr. Phil Cubeta, MSFS, CLU,
ChFC, CAP
Ms. Judy M. Culbreath
Ms. Janice A. Culpepper
Culver Family Foundation
Mr. and Mrs. J. Bart Culver
Ms. Kendall Cunningham-
Parmeter
Mr. and Mrs. Carleton E. Curran
Ms. Donna J. Currie
Dr. Roy Curtiss
Mr. and Mrs. W. Bowman Cutter
Ms. Marlene Czarkowski
Mr. and Mrs. Robert K.
Dace-Smith
Mr. A. W. Dahlberg
Ms. Nema Dalal
Mr. and Mrs. Cameron Dales
Ms. Colleen Daly
Mr. Peter Danbury
Ms. Melonee A. Daniels
Mr. and Mrs. Stephen S.
Danielsen
Mr. and Mrs. Daniel Dannevik
Dr. and Mrs. Dan Danzl
Mr. Kelly M. Darden Jr.



A boy at Mutansa Primary School in Ethiopia demonstrates how face washing helps prevent trachoma.

Dr. Carol F. Daron
 Mr. Norris W. Darrell
 Mr. and Mrs. Gastón O. Daumy
 Mr. Daniel H. Davenport
 Mr. Michael Davern
 Rev. Bruce Henning Davidson
 Ms. Ann G. Davis
 Ms. Barbara M. Davis
 Mr. Christopher L. Davis
 Mr. and Mrs. Erroll B. Davis Jr.
 Mr. and Mrs. F. T. Davis Jr.
 Dr. Margaret D. Davis
 Mr. and Mrs. Don A. Davis Jr.
 Dr. and Mrs. Jack Dawson
 Ms. Kathleen Day
 Mr. and Mrs. Deane K. Dayton
 Ms. Ellen de Simone
 The Honorable John G. Dean
 Dr. Philip Dean and
 Dr. Linda Church
 Mr. and Mrs. Charles A.
 DeBenedittis
 Mr. and Mrs. Gregory J. Debor
 Dr. Michiel E. Ultee and
 Ms. Patricia L. Dedert
 Mr. and Mrs. Michael L. Dehm
 Mr. Edward Delaplaine II
 Mr. Ismet Deletiglu
 Ms. Nancy Dell-Steele
 Ms. Francoise Denis
 Mr. and Mrs. Geoffrey E. J.
 Dennis
 Mr. Daniel W. Dennison
 Mr. and Mrs. Richard A.
 Denny Jr.
 Mr. and Mrs. Brian Derry
 Mr. Thomas M. Dethlefs
 Ms. Shelley Deutch
 Ms. C. Maury Devine
 Mrs. Irene Devine
 Mr. and Mrs. Charles F. Dewald
 Mr. George T. Dewey III
 Mr. and Mrs. Donald N. Dial
 Dr. John Dick
 Dr. Claudia Dickerson
 Mr. Mark Dickinson
 Dickson Family Fund
 Ms. Marion Diener
 Mr. Richard H. W. Dillard

Ms. Jane Dillon
 Ms. Jean Marie Dillon
 Mr. Dhananjay Dixit
 Mr. Michael E. Dobbins
 Mr. Rayman V. Dodson
 Mr. Robert D. Dodson
 Law Offices of Robert Dodson,
 P.A.
 Ms. Elizabeth A. Doherty
 Mr. Arlen D. Dominek and
 Mr. A.J. Young
 Dr. Taymon Domzalski and
 Dr. Lisa Ann Cavanaugh
 Mr. John D. Donahue
 Mr. and Mrs. William Donaldson
 Mrs. Catherine Dondanville
 Mr. Michael Donnantuono
 Mr. and Mrs. James K. Donnell
 Mr. and Mrs. Edward Keith
 Donnelly
 Mr. and Mrs. J. Lawrence
 Donoghue Jr.
 Dr. Robert P. Donovan
 Mr. Paul Dooley and
 Ms. Winnie Holzman
 Dr. Razak A. Dosani
 Mr. and Mrs. John Doucette
 Dove Givings Foundation II
 Dr. Deborah Downs
 Mr. John Doyle
 Miss Yvonne D. Doyle
 Ms. Susan Driscoll
 Mr. and Mrs. Rodney Driver
 Mr. and Mrs. Cornelis J. Drost
 Mr. and Mrs. Clarence
 Drummond
 Ms. Catherine W. Dukehart
 Mr. Kevin Dulsky and
 Ms. Melissa Daniels
 Ms. Lisa A. Dunavin
 Mr. and Mrs. Robert A. DuPuy
 Mr. and Mrs. William J.
 Durako Jr.
 Miss Helen Dziuk
 George H. Eddings Sr. and
 Alfreda R. Eddings Foundation
 Mr. and Mrs. George H.
 Eddings Sr.
 Mr. Hollis Eddins
 Mr. and Mrs. Bert P. Eder Sr.

Ms. Anne M. Edwards
 Ms. Frances C. Edwards
 Ms. Marigold A. Edwards and
 Ms. Nora B. Runsdorf
 Mr. Robert G. Eells and
 Ms. Kathryn M. Felton
 Mr. and Mrs. Edmund A. Egan
 Mr. M. Michael Egan
 Ms. Laura M. Egger
 Dr. and Mrs. Bryon Ehlmann
 The Honorable Stuart E.
 Eizenstat
 Mr. and Mrs. Robert J. Ekman
 Mrs. Jawaid Elahi
 Dr. and Mrs. Dirk M. Elston
 EMSA Fund
 Dr. and Mrs. Steven Ender
 Ms. Kathryn Engholm and
 Mr. Jeffrey Earls
 The Honorable and
 Mrs. James England
 Dr. Mary Jane England
 Ms. Elizabeth A. English
 Ms. Helen L. Enslow
 Ms. Sheila Erlach
 Dr. and Mrs. Trent Erney
 Mr. Joseph W. Esherick and
 Ms. Wa Ye
 Ms. Lisa Esherick
 Mr. Robert J. Essick
 Mr. and Mrs. David Evans
 Mr. and Mrs. Edward R. Evans
 Mr. and Mrs. Thomas N. Evans
 Ms. Kellie Evans-O'Connor
 Mr. Benjamin L. Everitt
 Ms. Barbara Faga and
 Mr. Paul C. Kulinski
 Mr. and Mrs. Michael P. Fahey
 Ms. Jennifer C. Farb
 Dr. Harlicia F. Farley
 Dr. and Mrs. Neil Farris
 Mr. Joseph Fata
 Ms. Nancy K. Fazzino
 Mr. Joel Fechter
 Mr. and Mrs. Thomas V.
 Fehsenfeld
 Mr. and Mrs. William S.
 Fehsenfeld
 Mr. and Mrs. David Fein
 Ms. Elaine J. Felde
 Mr. and Mrs. Henry David
 Fellows Jr.
 Dr. Flora Fennimore
 Ms. Laura M. Ferenc
 Ms. Susan S. Ferson
 Ms. Karen Fiant
 Dr. and Mrs. James M. Fico
 Mr. and Mrs. Kenneth Finger
 Mr. Leroy M. Fingerson
 The Samuel Finkel Foundation
 Mr. Howard B. Finkel
 Dr. Gregory Finn

Bette and Bob Finnigan
 First Congregational Church of
 Old Lyme
 Mr. and Mrs. Harry Fish
 Mr. Geoffrey Fisher and
 Ms. Anna Turner
 Mr. and Mrs. Mike Fisher
 Mr. David Fisk
 Ms. Catherine Fissell
 Ms. Kathleen L. Fitzgerald
 Reverend Sue Fitzgerald
 Mr. and Mrs. Bruce M. Flaming
 Ms. Elsebeth Flarup
 Flatirons Business Services
 Mr. David Fleming
 Mr. Jim Fleming
 Mr. and Mrs. Maurice R. Fliess
 Mr. and Mrs. Richard Flood
 Ms. Sarah L. Flosi
 Ms. Pegi Follachio
 Reverend Austin M. Ford
 Ms. Carol Tucker Foreman
 Mr. William Forrest and
 Ms. Nancie Julian
 Ms. Nancy V. Foster
 Ms. Karen Fouad
 Mrs. Frances W. Fowler
 Mr. and Mrs. R. Dean Fowler
 Mr. and Mrs. Dale Fox Jr.
 Mr. Ralph C. Francis
 Mr. and Mrs. Stephen R.
 Francisco
 A. J. Frank Family Foundation
 Ms. Mary B. Frankis
 Mr. Robert Frankland and
 Ms. Kathryn Scott
 Mr. and Mrs. Andrew D. Franklin
 Mr. and Mrs. Darrell E. Franklin
 Dr. Andrea Frantz
 Mr. Andy Fraser
 Mr. Donald Fraser
 Mr. S. David Freeman
 Dr. Christopher P. French
 Ms. Jeanna French
 Mr. and Mrs. Paul J. Friedman
 Mr. David J. Froba
 Mr. Phillip T. Fujii
 Dr. Charles L. Fuller
 Ms. S. Marce Fuller
 Ms. Marilyn Funderburk
 Mr. and Mrs. Alfred Gaddis
 Mr. and Mrs. Stanley A. Galanski
 Mr. Tom J. Gallagher
 Mr. Tracy Gallagher
 Ms. Carol Gallant
 Ms. Sabra Gallo and
 Mr. Frederick Post
 Ms. Michelle Garcia-Daniels
 Mr. Lester L. Garrison
 Mr. and Mrs. William P. Gaupp
 Ms. Frances R. Gaver
 Mr. David W. Geilen

- Ms. Eleanor Gelhar
General Atomics
Mr. and Mrs. Richard J. Geoghegan
Mr. and Mrs. Hal J. Gerber
Ms. Liliane V. Gersh
Mr. and Mrs. Praveen Ghanta
Ms. Sharon M. Gibbons
Mr. John Gibson
Dr. Pat Ingle Gillis
Mr. and Mrs. Thomas A. Giordano
Mr. and Mrs. William W. Givens
Mr. W. Anderson Glasgow
Mr. and Mrs. William J. Glasser
Mr. and Mrs. Jack Gleason
Ms. Ann C. Gobeski
Mr. and Mrs. Bobby D. Godbee
Mr. and Mrs. John W. Godden
Mr. and Mrs. Nitin Godiwala
Mr. Judd Goldberg
Mr. Martin J. Goldberg
Ms. Kathleen Golden
Mr. Paul Goldenberg
Dr. Kathryn Gonzalez
Irene Emery Goodale Foundation
Ms. Irene Emery Goodale
Dr. Pat Gordin and Mr. Larry Gordin
Mr. Robert C. Goree
Abe Graber Memorial Fund
Mr. and Mrs. Richard Grady
Ms. Mary K. Graf
Mr. and Mrs. Robert D. Graff
Dr. Cheryl S. Granrose
Mr. and Mrs. Curtis Grant
Mr. and Mrs. Rex L. Granum
Ms. Judith Grassilli
Ms. Annette Grattan
Mr. Edward Grau
Mr. and Mrs. Charles E. Graves
Mr. Paul N. Gray
Greater Greenville Family Health, LLC
Mr. Douglas Green
Dr. and Mrs. J. Ronald Green
Mr. and Mrs. Joseph H. Green
Mr. Kevin F. Green
Mr. James Gregg
Mr. E. Alex Gregory
Dr. David Grenda
Dr. Gene Griessman
Dr. E. Rawson Griffin III and Ms. D. Clark Griffin-Eddings
Joanne and Tim Griffin
Ms. Sarah H. Griffin
Dr. Linda J. Griffith and Dr. Scott K. Kellogg
Mr. and Mrs. Charles W. Grigg
Mr. Dennis Grimes
Mr. and Mrs. J. D. Grimsbo
- Mr. Fred Grob and Ms. Dorothy Kinney
Charley and Jill Gross
Ms. Georgia Grummon
Mr. Warren Gump
Mr. and Mrs. Robert Gunning
Dr. and Mrs. Surendra Gupta
Vivian Hays Guthrie Charitable Fund
Mr. Harold J. Haas
Joanne and Peter Haas Jr. Fund
Mr. Stuart Haber
Mr. and Mrs. Mark A. Hackett
Mr. and Mrs. Alfred D. Hager
Mr. and Mrs. Damon Haggerty
Mr. Martin Haig
Ms. Lucille N. Hainsworth
Ms. Virginia L. Hajeian
Mr. David P. Hale and Ms. Laura A. Torres
Mr. and Mrs. Emmett M. Hale
The Hale Foundation
Mr. and Mrs. James W. Hale
Mr. Geoff Hall
Ms. Julie Hall
Mr. Robert S. Hall
Ms. Marcia Halpern
Mr. Tahir Hamid
Mr. George R. Hamm
Mr. and Mrs. Earl G. Hammond
Hammond Family Foundation
Ms. Kay Hamner
Ms. Janet S. Hancock
The Robert T. Hanley Foundation
Mr. Robert T. Hanley
Reverend and Mrs. Earl K. Hanna
Dr. and Mrs. David G. Hannay
Mr. Charles C. Hansen III
Mr. and Mrs. John Hansen
Ms. Suzanne Hanses
Mr. and Mrs. Sam Harben Jr.
Mr. Richard M. Harden
Ms. Karen Hardiman
Ms. Rochelle Hardin
Ms. Tracy L. Hardy
Mr. and Mrs. Jeffrey Hargis
Mr. Kenneth C. Harper
Mr. William T. Harper and Ms. Brida M. Smith
Ms. Patricia G. Harrington
Ms. Carolyn L. Harris
Ms. Carol S. Hart
Ms. Susan Riley Hart
Mr. Stephen Hartnett
Ms. Margaret Hassett
Mrs. Francis W. Hatch
Mr. Stephen Hatcher and Ms. Joy Ellis
Mr. Antoine G. Hatoun and Ms. Andrea G. Levitt
- Mr. and Mrs. Robert W. Haviland
Dr. Konrad Hayashi and Ms. Jannah Goodell
Ms. Rachel Hays
Dr. Patrick Hearing and Dr. Janet Hearing
Mr. Roger F. Heegaard
Ms. Rebecca S. Heider
Mr. and Mrs. Steven Heilmann
Helen's Best
Mr. Preston F. Helgren
Dr. and Mrs. Gerard L. Helinek
Ms. Lisa Helling
Dr. Russell Helms and Dr. Wendy Faye Greene
Mr. and Mrs. Eric Helpenstell
Mr. Furney R. Hemingway
Mr. Merrit A. Heminway
Ms. Babette Henagan
The Henagan Foundation
Ms. Courtney S. Henderson
Mr. and Mrs. Larry L. Henderson
Ms. Laura G. Henderson and Mr. Ty Buthod
Ms. Laurel Henderson
Mr. and Mrs. Kevin J. Heneghan
Ms. Linda Hensel
Mr. Jon Herber
Dr. and Mrs. Emery C. Herman Jr.
Ellen S. and Jay R. Herman
Ms. Jean Herman
Ms. Echo Heron
Mr. and Mrs. Barry Herring
Mr. Ronald Herrmann
Mr. Willis S. Hesselroth
Mr. and Mrs. Robert G. Hestand
Ms. Susan A. Heule
Ms. Carol Hewer
Dr. Kenneth R. Hey
Mrs. Juliane Heyman
Heymann Foundation
- Dr. and Mrs. Carlton T. Hicks
Mr. B. Harvey Hill Jr.
Dr. and Mrs. David W. Hill
Mr. Alan R. Hinds
Dr. Rich Hiskes and Dr. Anne Hiskes
Mr. and Mrs. Lawrence J. Hitch
Rev. and Mrs. Henry Richard Hoblin
Mr. and Mrs. Wayne E. Hochstetler
Mr. James Hodges
Jim Hodges Studio Inc.
Mr. Stanley Hoehn
Mr. and Mrs. Dan Hoeprich
Rev. and Mrs. Elford Hoff
Mr. and Mrs. David B. Hoffman
Mr. John R. Holder
Holder Properties
Mr. and Mrs. Robert M. Holder Jr.
Mr. William Hollamon
Mr. Larry N. Holland
Dr. and Mrs. William Holleman
Ms. Kathryn Hollingsworth
Mr. Steve Hollingsworth and Ms. Daidee Springer
Dr. Thomas R. Holmes and Dr. Grace Holmes
Ms. Deborah Holtz
Holy Trinity Sharing Fund
Mrs. Dana Homonek
Mr. John E. Hooker
Dr. Donald Hopkins and Dr. Ernestine Hopkins
Mrs. Horace B. Hord
Ms. Cindy R. Hostetler
Dr. and Mrs. Leslie S. Hough
Mr. and Mrs. Jeremy Howard
Mr. Robert W. Howard
Mr. Ben Howell
Mr. and Mrs. Lembhard G. Howell
Mr. Gordon W. Hoyt



On Nov. 8, 2015, multiple generations saw free elections take place in Myanmar for the first time in 50 years. More than 60 Carter Center observers fanned out across the country on election day.

Mr. John Hreno
Mr. Thomas Karpinski and
Ms. Christine Hrib-Karpinski
Mrs. Elizabeth B. Hubbard
Mr. and Mrs. James B. Hudson
Mr. Richard A. Hudson
Ms. Sharon L. Hudson
Drs. Kenneth and Britt Huff
Mr. and Mrs. Robert Hugi
Mr. Bruce Hull
Mr. David C. Humm
Ms. Mary Hoffman Hunt
Mr. and Mrs. Thomas N. Hunt
Professor Howard O. Hunter
Mr. and Mrs. G. David Hurd
Mr. Jeff Hurlow and
Ms. Jennifer Irish
Mr. Elvin W. Hurst
Mr. and Mrs. Art Hurt
Dr. Naghma Husain
Mr. and Mrs. Alan D. Husak
Mr. Robert P. Huston
Mr. and Mrs. Terry L.
Hutchinson
Ambassador Jeanette W. Hyde
Ms. Jacqueline Ikeda
Ms. Henna Inam
Admiral and Mrs. Bobby R.
Inman
Ms. Janet L. Irish
Mr. and Mrs. B. William Irlbeck
Ms. Ellin M. Irwin
Mr. Zephyr Isely and
Ms. Fruzan Parvanta
Mr. Keith Ito
Ms. Linda Izquierdo
Dr. and Mrs. Chris A. Jackson
Mrs. William J. Jackson
Mr. and Mrs. H. Craig Jacobs
Mr. and Mrs. Paul J. Jacobs
Mr. David M. Jacobson
Mr. Edwin A. Jaenke
Mr. and Mrs. Petter Jahnsen
Mrs. Mavis D. James
Mr. Richard J. Jасulca
Ms. Barbara B. Javaras
Mr. and Mrs. Michael Jay
Mr. and Mrs. Robert Jennaro
Mrs. Deborah A. Jennings
Ms. Marjorie Jennings
Dr. Robert C. Jespersen
Mr. and Mrs. C. Gene Jester
Dr. Christopher D. Jetté
John Luther McLean and Isabelle
Gray McLean Trust
The Tom and Edwina Johnson
Family Foundation
Ms. Jennifer A. Johnson and
Mr. Kenneth L. Grotewiel
Mr. Jon D. Johnson
Mr. and Mrs. Larry A. Johnson
Ms. Marcia J. Johnson
Ms. Marilyn Johnson
Mr. and Mrs. Thad Johnson
Mr. and Mrs. W. Thomas
Johnson
Mrs. Thomas D. Johnson
Ms. Jana Johnston
Mr. and Mrs. John W. Jones
Mr. and Mrs. Boisfeuillet Jones Jr.
Mr. and Mrs. George Jones
Mr. and Mrs. Gilbert G. Jones
Mr. and Mrs. Jeffrey Jones
Mr. Nathaniel Jones
Mr. Stephen Jones and
Ms. Carol Flint
The JOR Family Charitable Lead
Annuity Trust
Mr. Robert Jordan
Bob and Diane Jorgensen
Ms. Judy M. Judd
Ms. Jan Jurgelon and
Mr. Sami Fam
Mr. Michael C. Just
Mr. and Mrs. Irvin Kaage III
Ms. Katherine Kademian
Ms. Marsha A. Kademian
Dr. Julian Kadish
Mr. and Mrs. John S. Kahler
Mr. and Mrs. Thomas Kaiser
Dr. Sona Kalousdian and
Dr. Ira Lawrence
Mr. Dale S. Kammerlohr
Mr. and Mrs. Kevin Kanda
Ms. Kris L. Kandler and
Ms. Kim Kandler
Dr. and Mrs. Norman M. Kane
Mr. Nahaliel Kanfer
Mr. and Mrs. Partap Kapoor and
Family
Ms. Margaret Kary
Dr. Daniel A. Kaufman and
Ms. Taylor Brooks
Mr. Kenneth Carroll Kaufman
Mr. and Mrs. John T. Kautzer
Dr. Charles D. Kay and
Ms. Margaret Trageser-Kay
Mr. Shakeel Kazi
Mr. Stanley E. Kehl and
Ms. Karen Fie
Mr. James Kelleher
Mr. James K. Keller
Mr. and Mrs. Jeffrey S. Kelley
Mr. Michael W. Kelley
Ms. Rachel Kelley
Mr. David W. Kelly
Ms. Margaret Kelly
Mr. and Mrs. Peter G. Kelly
Mr. John Kemmerer
Ms. Kathleen Kenn
Mr. and Mrs. James E. Kennedy
Ms. Nancy L. Kennedy
Dr. and Mrs. Robert P. Kennedy
Ms. Susan Lillia Kennedy
Mr. David Kenning
Ms. Joan M. Kent
Donald and Marilyn Keough
Foundation
Mrs. Donald R. Keough
Mr. Jonathan A. Kerner
Ms. Mary E. Kester
Mr. Joseph Keto
The Key Foundation
Mr. and Mrs. Ashraf R. Khalaf
Ms. Soumaya Khalifa
Dr. Sarah E. Kidd
Mr. and Mrs. Michael G. Kilgore
The Reverend Billy Kim
Mrs. Charlotte Kimelman
Mr. and Mrs. Douglas Kindschi
Mr. Paul L. King
Ms. Mary Kinsey
Dr. David Kirk
Ms. Patricia A. Kirkbride
Ms. Lenore E. Kirvay
Mr. and Mrs. Stephen Kitchen
Mr. and Mrs. Kenneth Klein
Ms. Carolyn Klinger and Mr.
Donn Williams
Dr. and Mrs. Steven M. Knapp
Mr. and Mrs. William C.
Knapp II
Ms. Marily Knieriemen
Ms. Janice J. Knight
Mr. Robert N. Knight Jr.
Knopf Family Foundation
Mr. Jim Knopf
Mr. and Mrs. Gearold L. Knowles
Mr. and Mrs. Wyck Knox
Mr. Eric K. Kocher
Mr. Jason Kopanke
Ms. Darlene S. Kostrub
Mr. Robert C. Kowerski
Mr. and Mrs. Myron E. Kownacki
Mr. Franklin D. Kraai
Ms. Carolyn L. Kradjan
Mr. Donald Kraft
Mr. and Mrs. David F. Krahn
Mr. and Mrs. James M. Kramer
Mr. Orin S. Kramer
Mr. Steven J. Kramer
Ms. Melissa Krause
Mr. Steven Kremm and
Ms. Susan Corbett
Mr. and Mrs. Michael Krepick
Ms. Leigh-Anne Krometis
Mr. and Mrs. Ehren S. Kruger
Mr. and Mrs. Richard A. Kruse
Mr. and Mrs. Franklin R.
Kuhlman
Mr. and Mrs. Dilip V. Kulkarni
Dr. Arden Kwan
Ms. Myrna B. Kysar
Mr. and Mrs. Dennis R. Lacroix
Ms. Martha Ladam
Mr. Kenneth Lake
Mr. and Mrs. John D. Lamb
Dr. Matthew J. Lambert III
Mr. and Mrs. David L. Lammert
Dr. Michele K. LaMothe
Mrs. Eleanor A. Lane
Ambassador and Mrs. James T.
Laney
Dr. and Mrs. Roger Lang
Mr. Frank J. Langben
Ms. Jill LaPlante
Mr. and Mrs. Thomas A. Larson
Ms. Linda M. Lasley
Mr. Thomas A. Last
Ms. Mary C. Lawlor
Mr. Robert A. Lawrence
Ms. Barbara Lea
Mr. and Mrs. Matt Leacock
Mr. and Mrs. Patrick T. Leahy
Ms. Ann K. Leake
Mr. Douglas Leal
Mr. and Mrs. Gerald W. Leavell
Mr. Joel L. Lebowitz
Mr. and Mrs. John L. Ledman
Mr. David Lee and
Ms. Lyn Jakeman
Mr. and Mrs. Rodney M. Lee
LeFort-Martin Fund of
The Chicago Community
Foundation
Mr. Roger Lehecka
Reverend Richard Lehman
Dr. and Mrs. Jeffrey Lehmer
Dr. Janet Leigh
Mr. David O. Leiwant
Dr. Jeffrey D. Leman
Mr. and Mrs. Jack W. Lentfer
Mr. Stephen Leppla
Dr. Roberta G. Lessor
Lester Poretzky Family
Foundation Inc.
Mr. and Mrs. Raymond M.
Leuthold
Mr. and Mrs. John Levay
Mr. and Mrs. W. Steven
Lewellen
Ms. Beatrice Lewis
Ms. Charlyn Lewis
Ms. Claudia Lewis
Mr. and Mrs. James M. Lewis Sr.
Ms. Mary Lindsey Lewis
Drs. Raymond and Ruth Liang
Mr. Scott Libson and
Ms. Dorothy Rhodes
Mr. and Mrs. John R. Ligertwood
Dr. and Mrs. Alfred R. Light
Mr. and Mrs. Charles R. Light
Ms. Meredith Lilley
Mr. Peter Lindsay and
Ms. Kate Binzen
Mr. Eugene M. Link and
Ms. Ann Marie Hirsch

Ms. Kathleen Linney and Mr. Tom Moss
 Ms. Dorothy Lockspeiser
 Mr. and Mrs. George Lohrer
 Ms. Helen S. London
 Ms. Mary Kate Long
 Mr. William G. Long
 Ms. Alicia Loo
 Mr. and Mrs. John Louchheim
 Mr. and Mrs. John Lovitt
 Mr. Christopher J. Ludewig
 Ms. Barbara A. Luke
 Mr. and Mrs. Vincent Lunetta
 Mr. and Mrs. John R. Luongo
 Mr. and Mrs. John A. Lupo
 Ms. Julie Luton
 Mr. and Mrs. Theodore C. Lutz
 Mr. and Mrs. Gerald Lykins
 Ms. Joanne Lyman
 Mr. Richard Lyttle
 Ms. Mary Mackenzie
 Mr. Christopher M. Mackey and Ms. Donna L. Cherniak
 Ms. Karen Macko
 Mr. and Mrs. D. Gordon Macleod
 Mr. Grant Macleod
 Mr. and Mrs. Charlie Magill
 Mr. and Mrs. James Mahony
 Mr. Carl Malcolm
 Mr. and Mrs. Michael Mallon
 Mr. and Mrs. Timon Malloy
 Mrs. Sam Maloof
 Mr. and Mrs. Allyn Malventano
 Mr. Mark Manasse and Dr. Janet Mohle-Boetani
 Ms. Nancy R. Manderson
 Ms. Elena S. Manitzas
 Mrs. Hilda Mansfield
 Mr. A. Russell Marane
 Mr. Rick Mariano
 Ms. Jane C. Mark
 Mr. and Mrs. Fred Markham
 Mr. and Mrs. William E. Marsh
 The Honorable and Mrs. F. Ray Marshall
 Mr. and Mrs. James D. Martin
 Dr. Jeannette Martin
 Mr. and Mrs. John P. Martin
 Dr. Robert George Martindale
 Dr. William J. Martone
 Ms. Bonnie Mason
 Ms. Suzanne Massey
 Mr. and Mrs. Steve Mathias
 Mrs. Simy Mathov
 Ms. Alyce K. Matsumoto
 Dr. Eula L. Mattheis
 Rev. Dr. Daniel P. Matthews
 Dr. and Mrs. Randall Matthews
 Mr. Michael A. Matuson and Ms. Jean M. Suplick
 Mr. Johnny Mayfield

Mr. and Mrs. Roy Mayfield
 Mr. Robert T. and Susan H. Mayne
 Dr. Wallace D. Mays
 Dr. Derek T. Mayweather
 Dr. and Mrs. William J. Mazzei
 Mr. David P. McCallie
 Mr. Edward A. McCallum
 Deborah and Stephen McCarter
 Dr. Susan McCarthy
 Mr. and Mrs. Stuart McCarty
 Ms. Kayla McClain
 Dr. and Mrs. David McClean
 Ms. Marilyn McCloskey
 Ms. Erin K. McConahey
 Dr. Robert McCormack and Mr. Andy Smith
 Ms. Sara McCracken
 Ms. Anna McCrary
 Mr. and Mrs. Charles McCullough
 Ms. Susan McCune
 Mr. and Mrs. Ben G. McDow
 Mr. and Mrs. David McElroy
 Ms. J. E. McElroy
 Mr. and Mrs. Carl McElwee
 Mr. H. Bruce McEver
 Dr. and Mrs. James McFarland
 Dr. and Mrs. Sam G. McFarland
 Mr. and Mrs. Bruce L. McFarlane
 Ms. Mary E. McGarry
 Mr. and Mrs. James T. McIntyre Jr.
 Mr. Joshua McIntyre
 McIntyre Law Firm
 Mr. David Murphy and Ms. Janet A. McKean
 Dr. Margaret Anne McKenna
 Reverend Leslie McKown and Reverend Martha McKown
 Mrs. Annette McMahan
 Mr. David McMullen
 Ms. Yone C. McNally
 Robert & Margaret McNamara Foundation 2
 Mr. and Mrs. Jeff McNeal
 Dr. Wayne F. McNett
 Ms. Virginia L. McPhearson
 Mr. James J. McQueeney
 Walter and Deena McRackan
 Mr. and Mrs. Joel McWilliams
 Mr. Jonathan Mead
 Ms. Janice A. Mears
 Ms. Beverly L. Mecklenburg
 Dr. Earl Louis Meeks and Dr. Burrelle Meeks
 Drs. Kevin and Janice Mehling
 Dr. and Mrs. Donald E. Meier
 Mr. and Mrs. Mathias Meinzinger
 Dr. Ketan Merchant and Dr. Amanda Merchant
 Ms. Cynthia A. Merrill

Ms. Gretchen L. Messer
 Ms. Margery Meyer
 Mrs. Kerry B. Meyers and Mr. Myron B. Scales
 Mr. Richard A. Michalski
 Mr. and Mrs. John C. Middlebrooks
 Ms. Ann P. Miles
 Mr. and Mrs. Gary B. Miles
 Mrs. C. David Miller
 Ms. Christy L. Miller
 Mr. Donald L. Miller
 Mr. and Mrs. Lynn Miller
 Mrs. Virgil L. Miller
 Mr. Milton Miller II
 Ms. Susan E. Miller-Tully
 Dr. and Mrs. Wayne Milloy
 Dr. G. Irene Minor
 Dr. Dimitri Misailidis
 Mr. and Mrs. Clifton D. Mitchell
 Ms. Maggie Mitchell-Salem
 Mr. and Mrs. Thomas M. Mitro
 Ms. Heather Miyagi
 Mrs. John H. Mobley II
 Ms. Anne Modarressi
 Mr. Richard P. Moe
 Ms. Diane L. Moffett
 Mr. John D. Moller
 Ms. Elizabeth B. Monagle
 Mr. David Moninger
 Ms. Donna Moniz
 Monongalla Eye Clinic, PLLC
 Ms. Lou Ann Montana and Mr. James Pflugrath
 Mr. and Mrs. Ronald W. Moore
 Dr. Thomas J. Moore
 Ms. Anne C. Moos
 Mr. and Mrs. Thomas F. Moran
 Betty and Jean Mori
 Mr. and Mrs. David G. Moriarty
 Mr. James Moriarty
 Mr. and Mrs. Gregory Morris
 Mr. and Mrs. N. Hart Morris
 Ms. Sheila R. Morris and Ms. Teresa L. Williams
 Mr. and Mrs. John Morrison
 Moss Foundation
 Ann and Jerry Moss
 Mr. and Mrs. Michael E. Motes
 Ms. Christina Moulson
 Mr. and Mrs. Kenneth F. Mountcastle Jr.
 Ms. Tanya Mujica and Mr. Jeffrey Keenan
 Dr. Gary Mullen
 Mr. and Mrs. Christopher G. Mumford
 Dr. and Mrs. Robert S. Mumford III
 Dr. and Mrs. James Murakami
 Mr. J. Brian Murphy
 Ms. Pamela Murphy

Ms. Christi Murray
 Mr. and Mrs. Andrew W. Nagle
 Mr. Don Nagler
 Ms. Susan Naples
 Mr. Asim Naseem
 Mr. Jerome Natoli
 Dr. and Mrs. John J. Naveau
 Ms. Violetta Neal-Leonard
 Mr. Nathan Necochea
 Mr. John Neer
 Mr. and Mrs. Samuel H. Neff
 Mr. and Mrs. Matthew Neiger
 Ms. Lisa A. Nelms
 Mr. George Nelsen and Ms. Therese Simon
 Mr. Douglas W. Nelson
 Mr. and Mrs. Howard Nelson Jr.
 Mr. Richard L. Nelson
 Mr. and Mrs. Jeff Nesmith
 Mrs. Fran Nester
 Mr. Walter E. Netherland
 Win & Christie Neuger Family Foundation
 Mr. Win Neuger and Dr. Christie Neuger
 New Horizon Foundation
 Mr. Dana Newbauer and Dr. Lisa Nocera
 Mr. and Mrs. Richard T. Newell Jr.
 Ms. Lisa B. Newlin and Mr. Allan C. Cave Jr.
 Mr. Frank Newson
 Mr. and Mrs. James O. Nickel
 Mr. Barry Nickelsberg
 Mr. and Mrs. David J. Noonan
 The North Ridge Foundation
 Ms. Esther M. Novak
 Dr. and Mrs. Jeffrey Nowak
 Mr. and Mrs. James R. Nowicki
 Nurse Practitioner Healthcare Foundation
 Mr. and Mrs. Donald E. Nygaard
 Mr. and Mrs. Craig Oaks
 Mr. and Mrs. James Obey
 Mr. David O'Brien
 Ms. Ellen O'Dea
 Dr. Elizabeth Odegard
 Mr. Richardson M. Odum
 Miss Nancy Lee Oetter
 Ms. Ronda R. O'Farrell
 Mr. and Mrs. Douglas H. Ogden
 Mr. Garrick Ohlsson
 Ms. Mary L. O'Keefe
 Dr. and Mrs. Mark D. Okusa, M.D.
 Ms. Natalie T. Oliver
 Ms. Leslie O'Loughlin
 Mr. and Mrs. Cory Olson
 Mr. David Olson
 Ms. Carol Olwell
 Reverend Robert O'Neil

Dr. and Mrs. Kent L. Oots
Mr. George W. O'Quinn
Mr. and Mrs. Steven R. Ormiston
Mr. and Mrs. Charles F. Osgood
Dr. and Mrs. David W. Osgood
Mr. Tom Osowski
Ms. Hilvie E. Ostrow
Ms. Barbara A. Ostrowski
Mr. David K. Owen
The OZMA Fund
Mr. and Mrs. Rusty Pace
Mr. and Mrs. John R. Paddison
Mrs. Dorothy B. Padgett
Mr. Felix Pai
Mr. and Mrs. Gary E. Pakulla
Ms. Gene Palmer
Parachin Design Studios, Ltd
Ms. Anna Maria Parker
Dr. Mark Parker and
Eric Johnson
Ms. Noreen J. Parrett
Mr. and Mrs. Mark Parrott
Mrs. Robert A. Pastor
Ms. Carrin M. Patman
Ms. Jacqueline F. Patterson
Ms. Margot Patterson
Ms. Monica Patterson
Mr. and Mrs. James L. Patton Jr.
Miss C. Sprague Paynter
Mr. and Mrs. William P. Peabody
Mr. Charles B. Pearson
Mr. and Mrs. Charles F. Pelzer
Mr. and Mrs. James E. Percifield
Dr. Daniel Perlman and
Ms. Jane Katims
Mr. Fred Perpall
Mr. and Mrs. Godfrey Perrott
Mr. and Mrs. Thomas C. Perry
Dr. Marjie L. Persons
Ambassador Mary Ann Peters
Mr. and Mrs. Don L. Petersen
Mr. Grant Petersen and
Ms. Mary Anderson
Ms. Laura A. Petersen
Mr. and Mrs. Stephan Petersen
Mr. and Mrs. Henry Peterson
Dr. John Peterson and
Dr. Mary Vander Maten
Mr. and Mrs. John M.
Peterson Jr.
Mr. and Mrs. Richard A.
Peterson
Ms. Lois Petre
Mr. Frank A. Petrus
Mrs. Katherine A. Phillips
Mr. William R. Phillips
The Honorable Thomas R.
Pickering
Mr. and Mrs. Kent E. Ping
Mr. and Mrs. Dirk Pirwitz
Ms. Nancy Pitera
Mr. J. Randall Pitman

Drs. John and Marie Plakos
Mrs. Penny Platnick
Mr. Anders Platou
Dr. Robert French and
Dr. Pamela Pletcher
Dr. and Mrs. Thomas S. Plum
Mr. John Poertner
Mrs. Linda Pollard
Mr. and Mrs. John Michael
Pongracz
Mr. David Poole
Mr. Waitat Poon
Mrs. John M. Pope
Mrs. Elizabeth Porcello
Ms. Arlene Porter
Mr. and Mrs. Chris Potter
Mr. Robert M. Potter
Mr. and Mrs. Bruce M. Powell
Mr. and Mrs. David Powell
Mr. Thomas A. Power
Mr. and Mrs. Steve R. Pozzi
Mr. Vish Prashad
Mr. and Mrs. Robert N.
Prentiss Jr.
Mr. Chesley H. Prince and
Ms. Cathy A. Wilkins
Mr. Stephen Protulis
Mrs. Jenny Pruitt
Ms. Hollie Pryor
Dr. William C. Pugh and
Dr. Patricia Troncoso
Mr. and Mrs. Gabriel L. Pugliese
Ms. Anne L. Putnam
Mr. Bluford Putnam and
Mrs. Eloise Fuller Putnam
Dr. William Quandt
Mr. Salvatore Ragucci
Dr. Russell Rainey and
Dr. Cheryl Rainey
Mr. William L. Raiser
Dr. and Mrs. Donald J. Raitchel
Dr. and Mrs. Vadrevu K. Raju
Ralph Burnham Charitable
Lead Trust
Archana Ramaswamy
Dr. Gregory D. Randolph
Dr. Mark Rapaport and
Ms. Jacqueline Calavan
Dr. Khusro Rashid
Mr. Richard E. Ratliff
Mr. and Mrs. James Rausch
Mrs. Sam T. Ray
Mrs. Robert E. Ray
Mr. Douglas T. Raymond
Edward A. Raymond Fund for
Charitable Giving
Mr. and Mrs. Stephen Raynor
Red Truck Inc.
Mr. Shyam Reddy and
Ms. Renee Dye
Mrs. Robert C. Reed
Ms. Monique M. Regard

Ms. Rosemary Regis
Mr. Richard M. Reilly
Mr. Mark Reinhardt
Ms. Paula Rempel
Ms. Kimberly J. Rendleman
Mr. and Mrs. William Revelle
Dr. Charles F. Reynolds III
Ms. Paula G. Reynolds
RFB Advertising, LLC
Mr. Skip Rhodes
Dr. Gary Rich and
Dr. Deanna Mitchell
Mr. Steve Anthony Rich
Susan and Robert Richane
Mr. Eric D. Cox and
Ms. Gina Richard
The Grace Jones Richardson
Charitable Trust
Mr. and Mrs. Norman Richie
and Family
Mr. Brady Riedel
Mr. and Mrs. Richard K. Riess
Ms. Mary K. Riley
The Honorable Richard W. Riley
Mrs. Charles Rinker
Mr. William A. Ritter
Mrs. Barbara Rives
Mr. George S. Robalik
Mrs. Deborah C. Robbins
The Bruce G. and Mary A.
Robert Family Foundation
Mr. and Mrs. David I. Roberts
Mr. and Mrs. Douglas Roberts
Nora Roberts Foundation
Mr. and Mrs. Stanley Roberts
Ms. Andrea Robertson
Mr. and Mrs. John B. Robertson
Betty Jo Robinson
Ms. Faith A. Robinson
Mr. Larry Rockefeller
Dr. Daniel Rodeheaver and
Dr. Denise Rodeheaver
Mr. and Mrs. Larry W. Rodgers
Mr. and Mrs. Peter T. Rogers
Ms. Virginia B. Rogers
Mr. and Mrs. Andrew Rollins
Mr. and Mrs. William
Romanishin
Mike Roos & Company
Mr. Michael Y. Roos
Mr. and Mrs. Bob Rosebrough
Ms. Harriet Rosenbloom
Mr. and Mrs. Gerald A.
Rosenthal
Dr. James A. Ross
Mr. and Mrs. Don Roth
Mr. James H. Rowe III
Mr. James S. Rowe
Mr. and Mrs. Thomas A. Rowe
Mrs. Luana D. Rubin
Mr. and Mrs. William Rubley
Mr. Jerry and Dr. Mary Rupley

Mr. and Mrs. Jim Russ
Ms. Trina P. Russell
Ms. Marion Rust
Mr. Edwin C. Rutherford
Mr. M. Duane Rutledge
Mr. and Mrs. Bruce D. Ryan
Mr. John E. Ryan
Mr. and Mrs. Nicholas M. Ryan
Mr. and Mrs. Brian D. Rye
The S & C Harvest Foundation
Sacajawea Charitable Foundation
Ms. Emily A. Saliers
Mr. Harold Salverda
Mr. Myron L. Sandberg and
Dr. Marva J. Dawn-Sandberg
Mr. and Mrs. Jim
Sandberg-Larsen
Mr. Daniel J. Sandin and
Ms. Mary L. Rasmussen
Mr. Glenn Sapa
Mr. and Mrs. Jonathon D.
Saphier
The Susan Sarandon Charitable
Foundation
Ms. Susan Sarandon
Mr. Pankaj Sarin
Mr. Golam Sarker
Mr. and Mrs. Russell G. Sarner
Ms. Mary L. Sasse
Mr. and Mrs. Neal Sasser Jr.
Ms. Betty J. Saukaitis
Dr. Harold H. Saunders
Mr. and Mrs. Michael R.
Saunders
Mr. Albert J. Saur
Dr. John Savage
Mr. and Mrs. Tom Savage
Ms. Deb Sawyer
Mr. and Mrs. Wilson E. Sawyer
Dr. and Mrs. Yousuf G. Sayeed
Mr. James V. Schaefer and
Ms. Gabrielle Tazzia
Ms. Carol Scharfer
Dr. and Mrs. David H. Schaub
Mr. David W. Scheible
Dr. Elinor A. Scheirer
Mr. Thomas Schelling
Mr. Sanford H. Schenbart
Mr. Philip Schentrup
Mr. Walter Schier
Mr. and Mrs. Richard F. Schiferl
Ms. Gertrude Schlachter
Mr. Robert L. Schmerker
Mr. and Mrs. Andy Schmitt
The Honorable Kurt L. Schmoke
Mr. and Mrs. Mark Schneider
Mr. and Mrs. John
Schniedwind Jr.
Ms. Ann Schoenfeld
Ms. Joan M. Schoenfeld
Mr. and Mrs. Taylor Schollmaier
Dr. Frances Schoonmaker

- Ms. Elizabeth Schopler
 Mr. Craig Schopmeyer
 Mr. and Mrs. Steven Schreiber
 Dr. David T. Schreiner, M.D.
 Ms. Linda K. Schroetke
 Mr. Phillip A. Schuman
 Mr. Rodney L. Scribner
 Mr. Gordon Scullion
 Ms. Jennifer L. Scully
 Mr. and Mrs. Stephen Seele
 Ms. Robin J. Seeley
 Mr. and Mrs. Contee Seely
 Mr. and Mrs. Ronald O. Seiser
 Dr. Mridu Sekhar
 Mr. and Mrs. Dean Sellers
 Dr. Sabah Servaes
 Mr. and Mrs. T. Terrell Sessums
 Mr. Michael F. Sexton
 Ms. Laura Turner Seydel
 Mrs. Nancy Coggins Seymour
 Dr. Robert E. Seymour Jr.
 Dr. Naveed Shams and
 Mrs. Seema N. Shams
 Ms. Barbara C. Shane
 Dr. Susan H. Shane
 Mr. Ajeet Shankar
 Mr. and Mrs. Jim Sharkey
 Ms. Louise M. Laufersweiler and
 Mr. Warren D. Sharp
 Mr. and Mrs. Julian D. Sharpton
 Ms. Isabel F. Shaskan
 Mr. and Mrs. Mark Shavlik
 Dr. and Mrs. Robert A. Shaw
 Mr. Stephen Shay
 Ms. Cathy Sheafor
 Mr. and Mrs. Howard M. Shepard
 Dr. Thomas H. Shepard
 Mr. Richard L. Shewell Jr.
 Mr. and Mrs. Peter Shillingsburg
 Dr. Mariko Shirazi
 Rev. Sarah A. Shirley
 Dr. Mark M. Shoemaker and
 Dr. Joyce N. Shoemaker
 Mr. Robert E. Shook Jr.
 Ms. Gail D. Shore
 Ms. Suzanne Shull
 Ms. Ruth Shults and
 Mr. Charles Bradley
 Mr. Martin Sidwell and
 Mrs. Felicity Sidwell
 Mr. Ben Sihota
 Dr. William C. Silberman
 Ms. Jeffrey P. Silverstone
 Mr. and Mrs. Tim Simonec
 Mr. Robert O. Simons
 Ms. Jane L. Simpson
 Ms. Linda J. Simpson
 Ms. Mary Simun
 Mr. and Mrs. Charles J. Singer
 Mr. Peter L. Singer
 Mr. and Mrs. Amar J. Singh
- Ms. Kala Sivasubramanian
 Ms. Rochelle Sjolseth
 Mr. William Sloan and
 Ms. Sharon Gibb
 Mr. Henry E. Slyker
 Mr. and Mrs. Samuel B. Smart III
 Ms. Susan Smartt
 Bruce R. and Jane Scharding
 Smedley
 Mrs. Anne M. J. Smiddy
 Mr. and Mrs. Charles O. Smith
 Mr. David D. Smith
 Mr. and Mrs. Douglas R. Smith
 Ms. Elizabeth C. Smith
 Neal & Bea Smith Family
 Foundation
 Mr. and Mrs. Joel Smith
 Ms. Marsha N. Smith and
 Ms. Laurel A. Bleak
 Ms. Martha F. Smith
 Mr. Matthew D. Smith
 Mr. and Mrs. Richard M. Smith
 Mr. and Mrs. Timothy G. Smith
 Ms. Tresa V. Smith
 Mr. William H. Smith
 Mr. David S. Smoak and
 Ms. Charity A. Townsend
 Mr. and Mrs. Robert Snyder
 Ms. Marguerite Soffa
 Mr. and Mrs. John Southall
 Mr. and Mrs. James M. Spain
 Mr. and Mrs. James Spainhower
 Mr. and Mrs. John P. Spalding
 Father Richard C. Sparks
 Mr. Jim Spearman
 Dr. Stuart Speedie and
 Dr. Marilyn Speedie
 Mr. and Mrs. Steven Spiech
 Ms. Elizabeth Morgan Spiegel
 Mr. and Mrs. Joseph Spiner
 Mr. and Mrs. Rex J. Spivey
 Mr. and Mrs. John D. Spragins
 Ms. Joanne Springer
 Ms. Abbie P. Sprunger
 Ms. Elizabeth C. Staiger
 Mr. and Mrs. David W. Stallard
 Mr. and Mrs. Shelton g. Stanfill
 Mr. Thomas O. Stanley
 Mr. and Mrs. James G. Staples
 Dr. Michael D. Stargel
 Dr. Courtney Starks and
 Dr. Joseph Jez
 Mr. and Mrs. David Starkweather
 Dr. Thad Starner and
 Ms. Tavenner Hall
 Dr. and Mrs. Jerry R. Stedinger
 Mr. and Mrs. John Steele
 Mr. Richard E. Steele Jr.
 Mr. John A. Steffes
 Ms. Jackie Steg
 Ms. Patricia C. Stein
 Ms. Heidi Stensby
- Mr. and Mrs. Valton Stephens
 Mr. Panos Stephens and
 Dr. Natalie Stephens
 Mr. and Mrs. Scott G. Stephenson
 Mr. and Mrs. Alexander Stevens
 Mr. John Stevens
 Dr. and Mrs. James Stevenson
 Ms. Marilyn S. Steward
 Ms. Connie W. Stewart and
 Mr. Nicholas Vista
 Ms. Jackie Stewart
 Dr. and Mrs. Verner Stillner
 Mark and Mary Ellen Stinski
 Foundation
 Mr. and Mrs. Mark Stinski
 Ms. Phyllis Stoecklein
 The Reverend and Mrs. C.
 Eugene Stollings
 Mr. and Mrs. James M. Stone
 Mr. and Mrs. Walter F. Stone
 Mr. William D. Story
 Mr. Roger E. Stout and
 Ms. Rebecca C. Cummings
 Ms. Lisa Strongin
 Mr. and Mrs. John D. Stuart
 Ms. Belinda Stubblefield
 Mr. David W. Stump
 Mrs. Michael P. Sturdivant
 Judd & Margaret Sturtevant
 Fund of the Fidelity Charitable
 Gift Fund
 Mr. Sidney K. Suggs
 Mr. John Summerhays
 Mr. James E. Summerville Jr.
 Sun Hill Foundation
 Ms. Mary P. Sundheimer
 Mr. Siva Suresh
 Mr. and Mrs. David Swain
 Dr. Constance Swank
 Mr. and Mrs. Richard Swank
 Mr. Richard R. Swann
 Dr. and Mrs. Ronald A. Swanson
 Mr. and Mrs. Daniel Swayne
 Mr. and Mrs. Edward L. Sweeney
 Ms. Cathy Sweet
 Ms. Jeanne Swen
 Ms. Amy Swenson
 Mr. Robert Synk
 Ms. Genevieve M. Szuba
 Taipei Economic and Cultural
 Office in Atlanta
 Ms. Margarete Talarico
 Mr. and Mrs. James Tartaglia
 Mr. and Mrs. Dan C. Tate Sr.
 Mr. Daniel Taylor and
 Ms. Trellan Smith
 Mr. and Mrs. Gary G. Taylor
 Dr. Jean E. Taylor
 Mrs. Mary Taylor
 Mr. R. Scott Taylor Jr.
 Mr. Ronald A. Taylor and
 Mrs. Margaret Taylor
- Dr. Steven S. Taylor
 Ms. Janice E. Tazelaar
 Temcov Foundation
 Mr. Michael Temcov
 Mrs. Mark R. Templeton
 Dr. and Mrs. Claude E. Terry
 Mr. Patrick A. Terry
 Ms. Paula Terry
 Dr. Tina Tessina and
 Mr. Richard Sharrard
 Mr. and Mrs. David L. Thayer
 Ms. Mary C. Thayer
 Mr. and Mrs. William
 Thibodeaux
 Ms. Melinda M. Thomas
 Rev. William B. Thomas
 Dr. Darrell J. Thompson
 Dr. and Mrs. Earl R. Thompson
 Ms. M. Melinda Thompson
 Mr. Richard C. Thomson
 Mr. and Mrs. John A. Thonet
 Mr. and Mrs. Jonathan C.
 Throop
 Mrs. Olive Tiller
 Henry and Rebecca Tinsley
 Ms. Mary Tooley
 Ms. Dorset Townley
 Dr. Ronald Townsend
 Miss My Luong Tran
 Ms. Phyllis Tribble
 Ms. Lori Triplett
 Mr. and Mrs. Michael Truchard
 Mr. Tony Truong
 Mr. and Mrs. Russ Tuck
 Tudor Family Foundation
 Dr. and Mrs. Thomas G. Tudor
 Mr. David W. Tuffy
 Ms. Marcella Turk
 Mr. and Mrs. John Turner
 Mr. and Mrs. Michael Tveite
 Mr. Carter B. Tyler
 Mr. James R. Uber
 Mr. and Mrs. Patrick J. Uding
 Dr. John R. Uglum III
 The Honorable Thomas A.
 Unverferth
 Dr. and Mrs. David U'Prichard
 Mr. Richard H. Usher
 Mr. and Mrs. Mark Van Sant
 Dr. W. Christian Vandenberg
 and Dr. Elizabeth Neubig
 Ms. Joanne Marie Vanderbilt
 Dr. Piero Verro
 Vica Foundation
 Ms. Sarah S. Vigoda
 Rev. Audrey Vincent
 Mr. and Mrs. John G. Viner
 Mr. and Mrs. Thomas J. Vinton
 Ms. Patricia Volkema
 Mr. and Mrs. Mark Vorsatz
 Mr. and Mrs. Fred Vrana

Mr. Pranav Vyas
 Mr. and Mrs. William D. Waddill
 Ms. Brenda J. Wade
 Dr. Judith Elaine Wade
 Ms. Santoshi Wagner-Anue
 Ms. Carolyn Walker
 Mr. and Mrs. Eric S. Wallace
 Mr. Lester D. Wallace
 Dr. Susan Wang
 Ms. Ruth Warbington
 Mr. Albert J. Ward
 Professor and Mrs. Barclay Ward
 Mr. Donald J. Ward and
 Ms. Jennifer L. Eis
 Mr. and Mrs. Edward W. Ward
 The Honorable Horace T. Ward
 Ms. Carol E. Ware
 Ms. Evelyn Ware and
 Mr. Darien Ware
 Mr. and Mrs. Frank W.
 Warner III
 Mr. and Mrs. Robert Warner
 Ms. Elizabeth C. Warren
 Ms. Kathryn L. Warren
 Warren Family Fund of The
 Columbus Foundation
 Mr. and Mrs. Thomas H. Warren
 Ms. Cathryn A. Wasson
 Ms. Maureen T. Watkins
 Ms. Becky S. Watson
 Mr. and Mrs. Jack H. Watson Jr.
 Ms. Alecia L. Wawrzynski
 Mr. and Mrs. Michael J. Wax
 Dr. and Mrs. J. Dix Wayman
 Mr. Jack Webb
 Dr. John Wehner and
 Dr. Asuncion Martinez-Wehner
 Ms. Susen Wehner
 Dr. Janna P. Wehrle
 Mr. and Mrs. Thomas L.
 Weinman
 Mrs. Eric Weinmann
 Mr. George Keith Weiss
 Mr. Marvin F. Weissberg
 Mr. and Mrs. Robert C. Welter
 Mr. and Mrs. Max W. Wendell
 Ms. Wendy K. Werby
 Ms. Helen H. West
 Dr. and Mrs. W. Daniel
 Westerkam
 Mr. and Mrs. Kevin Whalen
 Ms. Marilee Wheeler
 Rev. Dr. and Mrs. Craig M.
 Whitcher
 Dr. Jane White and
 Mr. Joe Amerling
 Mr. Robert M. White
 Mr. and Mrs. Thomas White
 Mrs. Helen Whitehead
 Dr. and Mrs. James D.
 Whitehouse
 Mr. Robert Whitfield

Ms. Nancy G. Whitney
 Dr. Richard Whittington and
 Dr. Jane L. Coleman
 Dr. and Mrs. Per H. Wickstrom
 Dr. and Mrs. David A. Wiebe
 Dr. and Mrs. David Wiegman
 Mr. Peter D. Wildes and
 Dr. Julia W. Wildes
 John and Marcia Wilkinson
 Williams Family Foundation
 Mrs. Lillie B. Williams
 Mr. Walker Williams
 Mr. William E. Williamson
 Dr. John S. Willis and
 Dr. Judith H. Willis
 Ms. Dena G. Willmore
 Mrs. Mary D. Wilsey
 Ms. Aletta T. Wilson
 Mr. and Mrs. David J. Wilson
 Mr. Edward B. Wilson
 Mr. William Wilson
 Dr. Robert L. Wintermyer
 Miss Rainey Isabel Wise
 Dr. Edward Witten and
 Dr. Chiara Nappi
 Ms. Jacqueline Wittmeyer

Mr. and Mrs. Charles L. Wolf
 Ms. Patty Wolf
 Ms. Kim Wong
 Mr. Alexander Woo
 The Honorable S. B. Woo
 Mr. and Mrs. Branson L.
 Wood III
 Dr. Patricia A. Woodall
 Ms. Marion Woodfield and
 Mr. Marc Weinberg
 Mr. and Mrs. Jack Woods
 Dr. and Mrs. Ronald K. Woods
 Mr. and Mrs. J. Allen Woodward
 Mr. Kevin R. Woolf
 Mrs. Stinson E. Worley
 Mr. and Mrs. Alan Wortman
 Rev. Constance T. Wright
 Mr. Homer E. Wright Jr.
 Mr. and Mrs. Philip M. Wright
 Mr. Rex Wright
 Ms. Amy Wuliger-Knee
 Mr. and Mrs. Robert T. Xeras
 Dr. Barbara Yager
 Jiong Yan
 Ms. Yuko Yano
 Ms. Christina D. Yarnold

Dr. Clarice Yentsch
 Mr. and Mrs. Michael V. Yester
 Dr. Katrina Yielding
 Mr. and Mrs. Barry York
 Mr. Jeff York
 Mr. Michael E. Young
 Mr. Pierre A. Young
 Mr. and Mrs. Stuart Young
 Ms. Marie Yovanovitch
 Mr. and Mrs. Richard W. Zahn
 Dr. David S. Zamierowski
 Mr. and Mrs. Carl V. Zangardi
 Dr. Carol Zapalowski
 Ms. Theresa L. Zapotocky
 The JV Schiro Zavela
 Foundation
 Jean Schiro-Zavela and
 Vance Zavela
 Mr. Joseph C. Zengerle
 Ms. Clare P. Zens
 Mr. Junpei Zhou
 Mr. James R. Ziegler
 Dr. Phyllis Arn Zimmer
 Ms. Nancy J. Zimmerman
 Ms. Marilyn R. Zitterkopf
 Mr. and Mrs. Arthur Zrimsek

Future Philanthropists

In this program for young people, Ambassadors Circle members sponsor a school-age child, college student, or young professional with a gift of \$250. A young person may also fund his or her own membership.

Mrs. Rebecca Adams
 Mr. Ethan W. Anderson
 Ms. Fielding Arnold
 Ms. Less Arnold
 Mr. William Arnold
 Mr. Tyler Barton
 Mr. Quinn Bazinet
 Mr. Matthew J. Bouillon
 Ms. Sarah Brady
 Mr. John Buhler
 Mr. Tom Buhler
 Mr. Craig Camenga
 Mr. Luke Benjamin Carey
 Ms. Amy Carman
 Ms. Tyler Carpenter
 Ms. Tatiana Chin
 Ms. Amber Higgins Connor
 La Rose Davis, Ph.D.
 Mr. Peter Davis
 Mr. Xavier Fernandez
 Ms. Caroline Flood
 Ms. Sarah Ford
 Mr. Quinten Gregory
 Ms. Megan Groomes
 Mr. Lucas Hawley
 Mr. James K. Henderson
 Ms. Kimberly Z. Heyne

Mr. Carter A. Hill
 Ms. Megan Hill
 Mr. Ryan Hill
 Mr. Tim Hommey
 Mrs. Pamela J. Hooper
 Ms. Lauren Jefferson
 Ms. Stefanie Johnson
 Mr. Annan Khan
 Mr. Yovan Khan
 Ms. Megan King
 Mr. Kristoff Kohlhagen
 Ms. Colette Le Jeune
 Mr. Gregory A. Light
 Mr. Joseph R. Light
 Ms. Valentina Lopez
 Mr. Michael Lowder
 Mr. James Lynn
 Ms. Meagan Lynn
 Mr. Devon Mack
 Mr. and Mrs. Paul Michael
 Majorowitz
 Mr. Royce C. Mann
 Mr. Tendal Mann
 Mr. Matt Mason
 Ms. Dawn McDaniel
 Mr. and Mrs. Jason Minor
 Miss Jacqueline B. Mullen

Mr. and Mrs. Matthew D.
 Naveau
 Ms. Margaret Neff
 Mr. Brendan A. Ott
 Mr. Tyler A. Patrick
 Ms. Nayana Pratt
 Ms. Charlotte Randolph
 Mr. Connor Randolph
 Mr. James T. Raynor
 Rev. Dr. Berry Porter Rice
 Ms. Olivia Rohret
 Ms. Kimberly Rott
 Ms. Meena Alim Sayeed
 Mr. Matthew Schoener
 Mr. Dahnish Shams
 Mr. Nadir Shams
 Ms. Alicia Sherrin
 Chad Smith, M.D.
 Mr. and Mrs. Christopher P.
 Storey
 Mr. and Mrs. Benedict Swiderek
 Ms. Christy Szekely
 Mr. Blake Toman
 Mr. Chase Toman
 Mr. Roy Vanderwerf
 Mr. Elliott Watson
 Lauren and David Wattenmaker
 Mr. Brian W. Wehmeier

- Anonymous (42)
 Mr. and Mrs. W. Randall Abney
 Ms. Caroline Adams
 Ms. Edith E. Holiday and
 Mr. Terrence B. Adamson
 Mr. and Mrs. Shawn M. Aebi
 Dr. John F. Ahearne
 Ms. Sandra J. Ahn
 Ms. Barbara J. Allain
 Ms. Portia Comenetia Allen
 Ms. Carrie Amestoy
 Ms. Deborah J. Anderson and
 Ms. Lori B. Lundell
 Mr. and Mrs. D. C. Anderson
 Mrs. Charles W. Anderson
 Ms. Marion Anderson-Peat
 Ms. Esther Ando
 Ms. Mary R. Angulo
 Mr. Brian Anthony and
 Mr. Joseph Fitzpatrick
 Mr. and Mrs. Colin S. Archibald
 Ms. Jane Ariail
 Mr. Carroll Arnold
 Mr. Charles R. Arterburn
 Dr. Kazuko K. Artus
 Mr. and Mrs. Stephen Auerbach
 Ms. Jacqui Avila-Bell
 Ms. Kathleen M. Bader
 Ms. Anne Baglini
 Ms. Helena Rasche Baier
 Mr. and Mrs. Marvin L. Bailey
 Mrs. Mary Balfour
 Mr. Joe T. Bamberg
 Mrs. Cecilia T. Banulski
 Mr. Howard Barfels
 Mr. Carl Bargmann
 Mr. and Mrs. James F. Barksdale
 Ms. Nancy E. Barnwell
 Ms. Garnet Bass
 Mr. and Mrs. Larry W. Beans
 Dr. Christa-Maria Beardsley
 Mr. Jay Beck
 Mr. Lon A. Beck
 Ms. Anne Behler
 Ms. Dolores E. Bell
 Mrs. Mae Woods Bell
 Mr. Robert N. Bell and
 Ms. Celia R. Denov
 Ms. Michelle Benash and
 Mr. Kris Krohn
 Ms. Cindy Benson
 Mr. Rodney R. Bentz
 Ms. Diane Bergen
 Ms. Mary Ellen Bernhardt
 Ms. Sylvia Bernstein
 Mr. and Mrs. William Bickley
 Mr. and Mrs. James Biggs
 Mrs. Margaret W. Bigham
 Mr. and Mrs. Charles O.
 Bishop Jr.
 Ms. Stephanie Biziewski
 Mr. and Mrs. William G. G.
 Blakney
 Mr. and Mrs. Lee N. Blatt
 Mrs. Loretta Bober
 Ms. Esther Borg
 Dr. Amy R. Boscov and
 Dr. Terence Ellen
 Mrs. Patricia Bourland
 Mr. and Mrs. William D. Bowers
 Mr. Harold Boyce
 Mrs. Laura Boyd
 Mr. and Mrs. Albert Boysen
 Ms. Olivia Bozik
 Ms. Susan E. Brandt
 Ms. Bonnie D. Briscoe
 Ms. Lee Britton Henkel
 Ms. Angela Brown
 Ms. Ella L. Brown
 Mr. and Mrs. J. Chris Brown
 Ms. Kathryn Brown
 Ms. Mary Lord Brown
 Dr. William T. Browne and
 Dr. Evelyn W. Browne
 Ms. Millicent Bruce
 Ms. Barbara A. Bruner
 Ms. Mary T. Buchanan
 Mr. Mike R. Budzik and
 Ms. Sarah A. Tacoma
 Ms. Virginia M. Bukowski
 Ms. LuVella C. Burnett
 Mr. Kenneth H. Burrows
 Mr. and Mrs. Henry L. Burton
 Mr. and Mrs. Robert W. Buttell
 Mr. and Mrs. Bruce C. Byrne
 Kathleen M. Byrne, Esq.
 Mr. and Mrs. Michael G. Byrne
 Ms. Barbara J. Cain Cook
 Mr. James C. Calaway
 Dr. David L. Camenga
 Ms. Pauline B. Campbell
 Mrs. Margaret J. Canavan
 Ms. Voradel M. Carey
 Mrs. Virginia Carhartt and
 The Reverend Dr. F.
 Andrew Carhartt
 Dr. and Mrs. Ernest Carlson
 Dr. Ameer F. Carmines
 Mr. and Mrs. D. James Carson
 Mrs. Sylvia D. Cart
 Mr. Don E. Carter
 Mr. Floyd William Carter
 The Honorable Jimmy Carter and
 Rosalynn Carter
 Mr. and Mrs. Kermon A. Carter
 Dr. Ronald D. Carter and
 Ms. Judith Carter
 Ms. Suzanne Carter
 Mr. Ulysses A. Carter
 Mr. George Carvalho
 Ms. Margaret A. Carver
 Mr. Sharron Cason
 Mr. and Mrs. Jeffrey A. Cassens
 Mr. and Mrs. Alvin Chaiken
 Mrs. Donald B. Chalker
 The Honorable Anne Cox
 Chambers
 Ms. Estrella Chan
 Dr. Jessalynne L. Charles
 Mr. Robert Charm
 Mr. and Mrs. Leon H. Charney
 Mr. and Mrs. Jeffrey Chen
 Ms. Nancy J. Christen
 Mr. Walter Clare
 Mr. and Mrs. Edward P. Clark
 Mrs. James Clark
 Mrs. Lois Clark
 Dr. Gail L. Clifford
 Mr. and Mrs. Douglas M.
 Cochrane
 Ms. Nancy B. Cogsdale
 Mr. Mark B. Cohen and
 Ms. Sheila M. Fyfe
 Mr. and Mrs. Joseph A. Coleman
 Robert Boston Colgin
 Mrs. Isabelle R. Collins
 Mr. and Mrs. David S. Conant
 Mr. and Mrs. Thomas W. Conroy
 The Honorable Frances D. Cook
 Ms. Paula M. Cooke
 Mr. Richard P. Coonan
 Mr. and Mrs. Ross M. Cooper
 Mrs. R. Selwyn Copeland
 Rev. Michael Corrigan
 Mr. and Mrs. Jesse M. Corum III
 Mr. Rod Corvo
 Mr. John A. Costa
 Ms. Suzan L. Costantini
 Mr. Paul B. Costello and
 Ms. Rita Beamish
 Mr. Stuart W. Couch
 Mrs. Irene M. Covey
 Mrs. John A. Crampton
 Mr. James D. Crawford
 Mr. and Mrs. John J. Cross
 Mr. and Mrs. Dwight Crowder
 Dr. Thomas I. Crowell
 Mrs. William B. Crowley
 Ms. Peggy Cullinane
 Ms. Joan R. Cummiskey
 Mr. Bradley N. Currey Jr.
 Mrs. Ann Baker Currie
 Ms. Alvera S. Cushion
 Mr. Chris d'Eon
 Mr. Eugene Dahnke
 The Honorable and Mrs. John H.
 Dalton
 Mr. Charles H. Dana Jr.
 Mrs. George C. Dannals
 Dr. Betsy Darken
 Mr. and Mrs. Victor Daub Jr.
 Mrs. Junella M. Daum
 Mr. and Mrs. Gastón O. Daumy
 Brigadier General James J. David
 Mr. James Davies
 Ms. Adalyn Davis
 Ms. Anne A. Davis
 Mr. Christopher L. Davis
 Rev. and Mrs. David M. Davis
 Dr. Margaret D. Davis
 Dr. Betty Dawson
 Mr. and Mrs. Deane K. Dayton
 Mrs. Rita Demsey
 Mr. Daniel W. Dennison
 Mrs. Carolyn Derr
 Mr. and Mrs. Ben Di Salvo
 Dr. Claudia Dickerson
 Mr. and Mrs. Raymond Dickson
 Mr. Gurdev S. Dindral
 Mr. Mark Dixon and Mrs. Sheryl
 Heitker Dixon
 Mr. and Mrs. William H. Dodge
 Dr. Robert L. Doty
 Dr. Robert Numan and
 Dr. Diane Dreher
 Mr. and Mrs. Stanley F.
 Drezek Jr.
 Ms. Sue DuChanois
 Ms. Nancy P. Dudley
 Dr. Kathleen Duerksen and
 Mr. Kevin Finnegan
 Mr. Kenneth P. Dutter
 Mr. and Mrs. Donald C. Dybeck
 Dr. Brad Dyke
 Mr. Gabriel H. Ebersole
 Ms. Jane Moretz Edmisten
 Dr. K. David G. Edwards
 Mr. and Mrs. William T. Edwards
 Mrs. Jawaid Elahi
 Mrs. Jarl R. Engberg
 Mr. and Mrs. Lowell H. Ericsson
 Ms. Gail M. Ervin
 Mr. and Mrs. Thomas N. Evans
 Mr. Robert V. Evers
 Marjorie A. Farley
 Mr. and Mrs. George Fee
 Ms. Taj-Almolook Ferdowsi
 Dr. and Mrs. Ricardo A.
 Fernandez
 Dr. and Mrs. Robert E. Finnigan
 Mr. and Mrs. James R. Fitzhugh
 Ms. Nayan A. Fleenor
 Ms. Yvette I. Fleming
 Mrs. Eli M. Fletcher
 Mr. and Mrs. John M. Folsom
 Mr. Guy Formichella
 David A. Fox
 Marcia A. Fox
 Ms. Margaret J. Francka
 The Honorable Arvonne S.
 Fraser
 Mr. and Mrs. James C. Free
 Mr. Peter Ralph Fremgen

- Ms. Jacqueline French
 Dr. Nancy M. Frick
 Ms. Mary E. Frieberg
 Mr. Roy Frysinger
 Ms. Nell Funk
 Mr. and Mrs. Ladell J. Futch
 Mr. Farley M. Galbraith
 Mrs. Hugh A. Garnett
 Ms. Rachael M. Garrity
 Mr. W. F. Gasner and
 Ms. Lurlene Kyles
 Mrs. Olga B. Gechas
 Mrs. Kathryn A. George
 Ms. Margaret H. George
 Mrs. E. Alvin Gerhardt
 Ms. Jane Gering
 Dr. Paul Gerke
 Mr. and Mrs. Darwin Gervais
 Mr. and Mrs. James L. Gillen
 Mr. Donald S. Gingrich
 Ms. Susan Gale Gleghorn
 Dr. and Mrs. Peter Gloor
 Pastor and Mrs. Duane E.
 Goetsch
 Mr. Alejandro R. Gonzales-
 Garcia
 Dr. Pat Gordin and
 Mr. Larry Gordin
 Mr. and Mrs. Cliff B. Gosney Jr.
 Mr. and Mrs. Ken K. Gouw
 Ms. Beverly J. Grant
 Linda H. Grant
 Ms. Lynda Graves
 Ms. Margo Grbinich Hunt
 Ms. Catherine Green
 Dr. and Mrs. J. Ronald Green
 Ms. Tilly M. Grey
 Dr. E. Rawson Griffin III and
 Ms. D. Clark Griffin-Eddings
 Mr. Charles Grimes
 Mrs. Leslie Grimes and Mr.
 Daniel C. Grimes
 Mr. Fred Grob and
 Ms. Dorothy Kinney
 Mr. and Mrs. Walter E. Grubbs
 Mr. and Mrs. Donald L. Habig
 Ms. Rosemary Hagen
 Mr. and Mrs. Floyd C. Hale
 Mr. and Mrs. Clifford J. Hall
 Mr. and Mrs. Donald R. Hall
 Mrs. John Wayne Hall
 Ms. Florence B. Hamlin
 Ms. Kay Hamner
 Ms. Mary K. Hampton
 Mr. and Mrs. Timothy J.
 Hampton
 Reverend and Mrs. Earl K.
 Hanna
 Ms. Ermaline Hannum
 Mr. Richard C. Hardes
 Rev. and Mrs. William K.
 Harman
 Mr. and Mrs. William R. Harmon
 Mr. Dennis Harms and
 Ms. Susan Bergman
 Ms. Janet Harold
 Mr. William T. Harper and
 Ms. Brida M. Smith
 Reverend Shaun Harrigan
 Ms. Patricia G. Harrington
 Mr. and Mrs. Hubert L. Harris Jr.
 Mr. Laird Harris
 Mrs. David H. Harris
 Mr. Robert W. Harris
 Ms. Ann-Marie Hartline
 Mr. C. LaVern Hartvigson
 Ms. Carol Hartz
 Mrs. Joseph R. Haun
 Mr. Jonathan Hawes
 Mr. Rick Meeker Hayman
 Heartspring Foundation
 Ms. Linda Helms
 Ms. Carol A. Henning
 Mr. and Mrs. William S. Hewett
 Ms. Dana Hice
 Mr. and Mrs. La Vern D. Hiebert
 Mrs. Maria C. Higgins and
 Mr. Chester A. Higgins Sr.
 Ms. Mary Ellen Hill
 Mr. and Mrs. Bob Hochman
 Mr. Kenneth Hochstedler
 Mr. and Mrs. Wayne E.
 Hochstetler
 Ms. Joanne Hoemberg
 Ms. R. Diane Holliday
 Mr. Steven Hollingsworth and
 Ms. Daidee Springer
 Dr. and Mrs. Ronald C. Houts
 Ms. Rita Hovakimian
 Dr. Sue Howe
 Ms. Charlotte A. Hubley
 Ms. Margaret Hughes
 Mr. Robert R. Humphrey
 Mr. Richard G. Hutcheson III
 and Mr. C. Robert Kincaid
 Mr. Robert A. Ipock Jr. and
 Dr. Kim Ipock
 Mr. and Mrs. B. William Irlbeck
 Dr. Marianne Jackson
 Ms. Karen J. Jacobs
 Ms. M. Christine Jacobs
 Ms. Diane S. Jacqmin
 Loree Ann and David Janusz
 Mrs. J. Michelle Jenn
 Mr. and Mrs. Robert Jennaro
 Mr. Jason Jensen
 Mr. Marvin D. Jensen
 Dr. Robert C. Jespersen
 Mr. Matthew Jewett
 Ms. Barbara Ann Jezl
 Dr. and Mrs. J. Timothy Johnson
 Mr. James S. Johnson
 Ms. Linda O. Johnson
 Ms. Marilyn Johnson
 Ms. Susan F. Johnson
 Ms. Barbara Jones
 Barb Jones and Chris Jones
 Mr. and Mrs. Warren Jones
 Mr. and Mrs. John Jopling
 Mr. and Mrs. Robert H.
 Jorgensen
 Mr. and Mrs. Thomas Juntune
 Mr. Steven Kale and
 Ms. Leah Hemelstrand
 Ms. Lynne A. Kalustian
 Ms. Marie J. Kane
 Mrs. Lee Kapelovitz
 Mr. George Karnoutsos
 Ms. Barbara A. Karwhite
 Mr. Edward Keiderling
 Ms. Judy Kieffer
 Ms. Judith Kierstead
 Mr. Damon Kimber
 Mrs. Charlotte Kimelman
 Mr. C. Robert Kincaid
 Dr. David Kirk
 Ms. Beth P. Kissling
 Mr. Edward Klunk
 Ms. Ursula Knaeusel
 Mr. Paul F. Knauth
 Ms. Esther P. Knierim
 Dr. Linda V. Knight
 Mr. Bill L. Knowles
 Mr. and Mrs. Francis J.
 Koppeis Jr.
 Ms. Susan Kotar
 Mr. and Mrs. Myron E. Kownacki
 Mrs. Georgia E. Koyl
 Ms. Melissa Krause
 Mrs. Emma Jayne Kretlow
 Mr. and Mrs. Gregory G. Krisilas
 Mr. and Mrs. Franklin R.
 Kuhlman
 Mrs. Bidy Kulkarni
 Mr. Greg Lafortune
 Mr. and Mrs. Robert G. Lamb
 Ms. Susan Landon
 Mr. Kenneth C. Lang
 Ms. Ann Lansing
 Mr. Greg J. Laughlin
 Ms. Elaine Lazzeroni
 Mr. and Mrs. Patrick T. Leahy
 Ms. Marie J. Leblanc
 Mr. and Mrs. Bill Ledbetter
 Ms. Tammye M. Lee
 Mr. Rolf Leininger
 Mr. and Mrs. Harold E. Leonard
 Mr. and Mrs. Paul R. Leonard Jr.
 Mr. and Mrs. Larry N. Lesh
 Mr. and Mrs. Glenn N. Lesniak
 Mr. Jerry Lester
 Mr. Justin C. Lewis
 Ms. Mary Lindsey Lewis
 Mr. Albert L. Leyva
 Mr. Loyd Lindly
 Mr. and Mrs. McAdory
 Lipscomb Jr.



An Ethiopian woman stands at the doorway to her home. The Carter Center has undertaken efforts to help build democracy and fight neglected diseases in the country.

- Ms. June F. Loewy
 Ms. Beth Logan and
 Mr. Michael J. Koziel
 Mr. Richard B. Logan III
 Ms. Mona Logsdon
 Dr. and Mrs. William B. Long
 Ms. Diane M. Loucks
 Dr. Willa Dean Lowery
 Ms. Barbara A. Luke
 Ms. Jane W. Lusk
 Mr. and Mrs. Louis Ma
 Dr. and Mrs. Robert L. Maddox
 Mr. Lou Magnani
 Mrs. Janice Major
 Ms. Ruby Mantooth
 Mr. A. Russell Marane
 Ms. Barbara Maros
 Mr. Neilson Marshall
 Mr. and Mrs. Thomas F. Marshall
 Dr. Jeannette Martin
 Ms. Marilyn Martin
 Mr. and Mrs. Jose L. Martinez
 Dr. Barbara C. Matthews
 Mr. and Mrs. Paul Maxwell
 Mr. and Mrs. W. Steve Maxwell
 Ms. Marty McCall
 Mr. and Mrs. Alex F. McCalla
 Ms. Pamela McClune
 Mr. and Mrs. Ben G. McDow
 Ms. Laura A. McIlhennon
 Mr. Gregg L. McKee Jr.
 Professor Emeritus A. Dean
 McKenzie
 Mr. Wade F. McKenzie
 Dr. Margaret McLean
 Mr. and Mrs. Hugh J. McLellan
 Mr. William W. McMillan
 Mr. Chris McMullan
 Ms. Mary M. McPherson
 Ms. Peggy J. Meade-Cohen
 Mr. Charles A. Mecum
 Mr. John V. Meeks
 Ms. MaryAnn E. Merendino
 Mr. Robert G. Merkle
 Mr. Robert Messersmith
 Mr. and Mrs. Christopher
 Messina
 Col. Virginia A. Metcalf
 Ms. Ethel P. Metcalfe
 Ms. Jill M. Meuser and
 Dr. Gary L. McKown
 Ms. Margery Meyer
 Mr. and Mrs. Peter Michelozzi
 Dr. Charles L. Miller
 Mr. and Mrs. James H. Miller
 Ms. Janice Miller
 Ms. Lisa H. Miller and
 Mr. John T. Raible
 Ms. Paulina Miller
 Mr. and Mrs. Thomas B. Miller
 Dr. G. Irene Minor
- Dr. Mary Miyagi and
 Dr. Masakazu Miyagi
 Mr. and Mrs. T. R. Mock
 Dr. and Mrs. Harvey
 Mohrenweiser
 Mr. and Mrs. Richard L. Moody
 Mr. Donald Moore
 The Reverend L. Katherine
 Moore
 Ms. Tertia Moore
 Dr. Thomas J. Moore
 Ms. Ruth Justice Moorer and
 Mr. Charles A. Moorer
 Mr. John J. Moores Sr.
 Ms. Sheila R. Morris and Ms.
 Teresa L. Williams
 Mr. and Mrs. Clayton R. Moss
 Mrs. Emily J. Mumma and
 Mr. Luke R. Mumma
 Mrs. Barbara Brown Munford
 Mrs. Nordan C. Murphy
 Mr. Dan Lee Nardi
 Mr. Lee A. Nascimento
 Mrs. Linda R. Nascimento
 Mr. Anthony Nash
 Mr. Phil Nash
 Dr. and Mrs. Will L. Nash
 Mrs. Daniel E. Nathan
 Mr. and Mrs. Samuel H. Neff
 Dr. Diana F. Nelson
 Dr. Joyce Neu
 Mr. and Mrs. Bruce L. Newman
 Mr. Barry Nickelsberg
 Mrs. Lillian B. Nicolson
 Mr. and Mrs. Ralph H. Nicolson
 Ms. Barbara R. Nielsen
 Mr. and Mrs. Bob Norman
 Mr. Samuel L. Norris
 Mr. and Mrs. Gary Norton
 Mr. E. F. Norwood
 Ms. Katherine H. Nunez
 Ms. Barbara Nurse
 Ms. Jeanene O'Brien
 Mr. George W. O'Quinn
 Mr. and Mrs. Joseph O'Sullivan
 Ms. Peggy M. Ochwat
 Ms. Carol Oglie
 Ms. Ann M. Ohme
 Ms. Janet Oliver
 Dr. and Mrs. Kent L. Oots
 Mr. and Mrs. James Oppel Jr.
 Mr. Henry G. Osborne
 Mr. and Mrs. Daniel L. Ostrander
 Dr. Harold E. Ott
 Ms. Dena Page
 Ms. Jill S. Pagels
 Mrs. Coletta M. Pagenkopf
 Mr. Richard Palmer
 Ms. F. Taylor Pape and
 Mr. Haddon Hufford
 Ms. Carmen B. Pappas
- Ms. Mary Kay Parham
 Ms. Carole M. Park
 Ms. Anna Maria Parker
 Ms. Geraldine J. Parker
 Mr. and Mrs. S. Thomas Parks
 Mrs. Katherine W. Paterson and
 Mr. John B. Paterson
 Mr. and Mrs. Randy G. Paul
 Dr. Corey and Mrs. Ellen Pavitt
 Mrs. Mary Peck
 Mr. and Mrs. Harold J. Peters
 Mr. Kenneth J. Peters
 Mr. and Mrs. Dave Peterson
 Dr. Susan Petro
 Ms. Joyce Philen
 Ms. Clara J. Picarella
 Ms. Una Marie Pierce
 Ms. Nancy Pitera
 Drs. John and Marie Plakos
 Mr. Anders Platou
 Mr. and Mrs. Richard Pollack
 Ms. Cheryl Pond
 Mr. and Mrs. Jack R. Poteet
 Mrs. Nan Powell
 Mr. Chesley H. Prince and
 Ms. Cathy A. Wilkins
 Ms. Rose Prisko
 Mrs. Rita Coveney Pudenz
 The Reverend James H. Purks III
 Ms. Barbara R. Cole and
 Mr. John L. Quigley Jr.
 Mr. William L. Raiser and
 Madame Francoise Lamailloux
 Dr. and Mrs. Vadrevu K. Raju
 Ms. Claudia Ramisch
 Mr. John A. Ramos and
 Ms. Mary Ann Cinowalt
 Mr. and Mrs. Bertram Raphael
 Mr. William T. Ratliff Jr.
 Mr. Azim S. Rawji and Ms.
 Robin Van Liew
 Mr. and Mrs. Donald W. Rea
 Ms. Martha J. Reddout
 Mrs. Annie T. Redman
 Ms. Magdalen M. Redman
 Mr. and Mrs. Curtis Rehfluss
 Mr. Kurt A. Reichle
 Ms. Jane P. Rein'l
 Mr. Donald L. Reinking
 Mr. Richard H. Reuper
 Mr. James Rhinesmith
 Mr. David M. Rhodes
 Ms. Laura M. Rice
 Mr. Fred A. Richards
 Dr. and Mrs. William L. Richter
 Ms. Kendra M. Riden
 Mr. Lloyd W. Ridenour
 Dr. and Mrs. Edward H. Riedesel
 Mrs. Carl Rigney
 Ms. Michelle Riley
 Ms. Joan M. Ritchie
- Mrs. Susan Roach
 Dr. and Mrs. Edward H.
 Robinson
 Mrs. Vivien A. Rock
 Dr. and Mrs. Gaylan Rockswold
 Mr. and Mrs. Larry W. Rodgers
 Mr. Lawrence D. Roesler
 Mr. and Mrs. Gerald A.
 Rosenthal
 Mr. Ernest W. Rothfelder
 Mr. and Mrs. William Rubley
 Ms. Anna Lee Rucker
 Dr. and Mrs. Ronald R. Rudolph
 Mr. and Mrs. Conway
 Rulon-Miller
 Ms. Mary Eleanor Russell
 Mr. Robert K. Russell Jr.
 Ms. Loretta Russo
 Ms. Cynthia K. Sabin
 Mr. Donald Sackett
 Mr. Peter F. Said
 Ms. Ruth A. Salinger
 Mr. and Mrs. James G. Sallen
 Mr. and Mrs. Michael L. Sanders
 Mr. and Mrs. Russell G. Sarner
 Ms. Barbara J. Schaefer
 Ms. Bernice L. Schaefer
 Mr. and Mrs. Paul David
 Schaeffer
 Dr. John Schatmeyer
 Ms. Vikki A. Schick and
 Mr. Elmer C. Kreisel Jr.
 Mr. and Mrs. Matt Schmidt
 Dr. Frances Schoonmaker
 Mr. Robert R. Schoos
 Ms. Edna I. Schram
 Mr. and Mrs. Dan Schrock
 Ms. Elsa N. Schultz
 Mrs. William B. Schwartz
 Mrs. Lloyd Scott
 Mr. and Mrs. LaRoy E. Seaver
 Ms. Doris J. Seely
 Mr. Niles Seldon
 Mrs. James H. Shackelford
 Mr. Christopher R. Shantz
 Dr. Bertram H. Shapiro
 Dr. Jason W. Sheedy
 Mr. and Mrs. Robert
 Shellenbarger
 Ambassador Sally A. Shelton-
 Colby
 Ms. Marjorie F. Shipe
 Ms. Ruth Shults and
 Mr. Charles Bradley
 Mr. Martin H. Silton
 Ms. Fawn Simensen
 Dr. and Mrs. William H. Simpson
 Mr. and Mrs. Robert W.
 Singleton
 Mr. and Mrs. Brent L. Slay
 Ms. Elizabeth W. Slifer

Mr. William Sloan and
Ms. Sharon Gibb
Ms. Dorcas Smith
Mr. and Mrs. Glenn Smouse
Ms. Cheryl Snyder
Mr. Carroll South
Ms. Susan Spadinger
Mr. and Mrs. John S. Spinelli
Mr. and Mrs. Joseph Spiner
Mr. and Mrs. John R. Spruill
Mr. and Mrs. James N. Stanard
Mr. and Mrs. Kenneth P. Stapp
Ms. Wilhelmina M. Stemmer
Mrs. Baird Stephens
Mr. Duke S. Stewart
Mrs. Milton D. Stewart
Ms. Peggy H. Stilwell
Ms. Erika Stone
Ms. Misty M. Stone
Ms. Beverly M. Stoy
Ms. Mary B. Strauss
Mrs. Maynard F. Stukey
Mr. and Mrs. James C. Swaner
Dr. Constance Swank
Mrs. M. Thomas Swantner
The Reverend Grace Swensen
and Dr. Richard D. Swensen
Mr. Anthony Swinton
Mr. Edward Tarte
Dr. and Mrs. Alva W. Taylor

Ms. Nancy J. Taylor
Mrs. Elyseo Taylor
Ms. Jo Ellen Teasdale
Ms. Anne G. B. Thomas
Dr. Gail E. Thomas
Ms. Ellen M. Thompson
Mrs. Irene E. Thompson
Ms. Gillann Thorndill
Mr. and Mrs. James F. Thorpe
Mr. and Mrs. Jon Tobiessen
Mr. Charles W. Tomlinson
Ms. Barbara Torode
Mr. and Mrs. Robert Tortorich
Mr. and Mrs. Paul J. Tracy
Miss Louise Tucker
Mr. and Mrs. Michael Tveite
Ms. Charlene E. Twente
Mr. Carter B. Tyler
Mr. Lee Tyson
Dr. David U'Prichard
Mrs. Lisa U'Prichard
Mr. Arthur E. Ullrich
Mr. Jeffrey M. Ulmer
Ms. Maria C. Vasquez
Ms. Connie Venturini
Mr. Roman J. Verostko
Mr. Ernest C. Vickroy
Mr. Pong Vilaysane
Mrs. A. Henry von Mechow
Ms. Andrea S. Waas

Ms. Barbara Wadkins
Mrs. Margaret M. Wagner
Mr. Rick Wagner
Mr. and Mrs. Clifford K. Wallace
Mr. and Mrs. James A. Walter
Mr. and Mrs. Denton Ward
Mr. and Mrs. Robert Warner
Ms. Elizabeth C. Warren
Mr. William R. Warwick
Mrs. Joan Warzeka
Mr. Arthur G. Wasserman
Ms. Nancy S. Watkins
Ms. Anne L. Watson
Mr. and Mrs. Sam A. Way III
Dr. and Mrs. J. Dix Wayman
Mr. and Mrs. Kenneth Webb
Ms. Karen Weddle
Mr. Brian J. Wegner
Mr. Stanley C. Weinberg
Mr. W. Hall Wendel Jr.
Ms. Tammy Wert
Ms. Helen H. West
Dr. Stephen Wheeler and
Dr. Patricia Wheeler
Dr. Betty Jo White
Ms. Nancy L. Whitworth
Mrs. Wilfred H. Wickersham
Ms. Cheryl Wilfong
Mrs. Coralie C. Williams

Mr. and Mrs. James C. Williams
Dr. Marilyn Williams
Dr. John S. Willis and
Dr. Judith H. Willis
Ms. Bickley C. Wilson
Mr. and Mrs. Charles E. Wilson
Mr. Edward B. Wilson
Mr. John C. Wilson
Ms. Patricia Wirth
Colonel and Mrs. Nat R. Wisser
Ms. Gabriele E. Wohlauer
Mr. and Mrs. Jack Wolff
Ms. Mary E. Wolter
Mr. Rick Wood
Ms. Doris G. Woods
Ms. Norris Wootton and
Mr. David Shivers
Mr. Walter Wurfel and
Ms. Sara Fitzgerald
Mr. and Mrs. Daniel J. Yates
Mrs. Madonna Yates
Col. Mary H. Yeakel
Mr. Aaron Yeagan
Ms. Kathleen M. Yori
Mr. Hai Tee Young
Mr. and Mrs. Timothy D. Zeak
Mr. Nick Zeller
Mr. James R. Ziegler
Ms. Nancy Zinner

FOUNDERS

The Carter Center and the Jimmy Carter Library and Museum were built in large measure thanks to the early leadership and financial support of the Carter Center founders.

Agha Hasan Abedi
Senator Hajime Akiyama
Ivan Allen III
Dwayne O. Andreas
Arthur and Diana Blank
Richard C. Blum
W. Michael Blumenthal
Edgar M. Bronfman Sr.
James C. and Connie Calaway
Mr. and Mrs. Michael C. Carlos
Anne Cox Chambers
Warren Christopher
Dominique de Menil
Charles W. Duncan Jr.
His Majesty King Fahd of
Saudi Arabia
J. B. Fuqua
Roberto C. Goizueta
Walter and Elise Haas

Armand Hammer
Sidney Harman and Jane Frank
Harman, Esq.
Governor and Mrs. W. Averell
Harriman
Jess Hay
Christopher B. and Patricia K.
Hemmeter
Philip M. and Ethel Klutznick
Mathilde and Arthur Krim
George P. Livanos
Fraydun Manocherian
G. William Miller
Guy W. Millner
George P. and Cynthia Mitchell
Set Charles Momjian
David Packard
George and Thelma
Paraskevaides

Allen E. Paulson
Lamar and Frances Plunkett
John and Betty Pope
James D. Robinson III
Hasib J. Sabbagh
Deen Day Sanders
Ryoichi Sasakawa
Walter H. and Phyllis J.
Shorenstein
Richard R. Swann
R. E. "Ted" Turner
Robert and Ann Utley
Edie and Lew Wasserman
Thomas J. Watson Jr.
Milton A. Wolf
Robert W. Woodruff
Tadao Yoshida
Erwin E. Zaban

Financial Information





A Haitian girl takes a break from chores at her home. The Carter Center is working in Haiti and neighboring Dominican Republic to eliminate malaria and lymphatic filariasis.



Consolidated Financial Statements

Independent Auditors' Report

The Board of Trustees
The Carter Center, Inc.:

We have audited the accompanying consolidated financial statements of The Carter Center, Inc. and subsidiary (CCI), which comprise the consolidated statements of financial position as of August 31, 2015 and 2014, and the related consolidated statements of activities, functional expenses, and cash flows for the years then ended and the related notes to the consolidated financial statements.

Management's Responsibility for the Financial Statements

Management is responsible for the preparation and fair presentation of these consolidated financial statements in accordance with U.S. generally accepted accounting principles; this includes the design, implementation, and maintenance of internal control relevant to the preparation and fair presentation of consolidated financial statements that are free from material misstatement, whether due to fraud or error.

Auditors' Responsibility

Our responsibility is to express an opinion on these consolidated financial statements based on our audits. We conducted our audits in accordance with auditing standards generally accepted in the United States of America. Those standards require that we plan and perform the audit to obtain reasonable assurance about whether the consolidated financial statements are free from material misstatement.

An audit involves performing procedures to obtain audit evidence about the amounts and disclosures in the consolidated financial statements. The procedures selected depend on the auditors' judgment, including the assessment of the risks of material misstatement of the consolidated financial statements, whether due to fraud or error. In making those risk assessments, the auditor considers internal control relevant to the entity's preparation and fair presentation of the consolidated financial statements in order to design audit procedures that are appropriate in the circumstances, but not for the purpose of expressing an opinion on the effectiveness of the entity's internal control. Accordingly, we express no such opinion. An audit also includes evaluating the appropriateness of accounting policies used and the reasonableness of significant accounting estimates made by management, as well as evaluating the overall presentation of the consolidated financial statements.

We believe that the audit evidence we have obtained is sufficient and appropriate to provide a basis for our audit opinion.

Opinion

In our opinion, the consolidated financial statements referred to above present fairly in all material respects the financial position of CCI as of August 31, 2015 and 2014, and the changes in its net assets and its cash flows for the years then ended in accordance with U.S. generally accepted accounting principles.

KPMG LLP

February 16, 2016

Consolidated Statements of Financial Position

August 31, 2015 and 2014

	2015	2014
Assets		
Cash and cash equivalents	\$ 45,022,022	31,825,001
Accounts receivable:		
Due from federal government	3,586,976	1,901,572
Other	424,853	369,267
Total accounts receivable	4,011,829	2,270,839
Contributions receivable, net (note 3)	27,927,526	16,925,586
Inventory (notes 4, 9, and 14)	33,193,597	21,646,179
Investments (notes 5 and 7)	620,244,211	613,336,756
Property, plant, and equipment, net (note 6)	5,568,629	5,809,722
Artwork	2,303,965	2,255,915
Other assets	313,437	313,940
Total assets	<u>\$738,585,216</u>	<u>694,383,938</u>
Liabilities and Net Assets		
Liabilities:		
Accounts payable and accrued expenses	\$5,535,005	4,952,667
Deferred revenue	2,259,163	5,964,175
Annuity obligations (note 7)	5,914,681	5,380,003
Total liabilities	<u>13,708,849</u>	<u>16,296,845</u>
Net assets (note 11):		
Unrestricted	249,989,646	238,323,063
Temporarily restricted	330,836,085	308,043,157
Permanently restricted	144,050,636	131,720,873
Total net assets	<u>724,876,367</u>	<u>678,087,093</u>
Commitments and contingencies (notes 7, 8, and 15)		
Total liabilities and net assets	<u>\$738,585,216</u>	<u>694,383,938</u>

See accompanying notes to consolidated financial statements.

Consolidated Statement of Activities

Year ended August 31, 2015 (with comparative totals for 2014)

	Unrestricted	Temporarily restricted	Permanently restricted	Totals	
				2015	2014
Revenue and support					
Contributions and grants:					
Operating	\$ 27,648,303	—	—	27,648,303	26,813,302
Programs:					
Health	18,812,542	55,441,183	—	74,253,725	34,024,098
Peace	8,760,577	4,988,291	—	13,748,868	15,409,615
Cross-program	—	166,854	—	166,854	74,394
In-kind gifts (note 9):					
Health	—	255,987,704	—	255,987,704	96,122,841
Peace	—	707,155	—	707,155	1,062,307
Operating	262,720	—	—	262,720	201,056
Endowment	—	—	12,329,763	12,329,763	2,643,354
Total contributions and grants	55,484,142	317,291,187	12,329,763	385,105,092	176,350,967
Endowment fund earnings	9,275,829	14,824,914	—	24,100,743	21,962,236
Appreciation (depreciation) of endowment investments, net	(12,142,302)	(18,859,136)	—	(31,001,438)	71,979,201
Facilities use income	364,448	—	—	364,448	367,631
Interest and investment income	38,799	24	—	38,823	16,809
Net assets released from restrictions:					
Health	284,128,390	(284,128,390)	—	—	—
Peace	5,806,296	(5,806,296)	—	—	—
Cross-program	515,743	(515,743)	—	—	—
Operating	13,632	(13,632)	—	—	—
Total revenue and support	343,484,977	22,792,928	12,329,763	378,607,668	270,676,844
Expenses					
Program:					
Health	295,006,191	—	—	295,006,191	126,227,499
Peace	19,073,833	—	—	19,073,833	17,387,861
Cross-program	582,348	—	—	582,348	1,388,299
Fundraising	9,793,486	—	—	9,793,486	9,549,585
General and administrative	7,362,536	—	—	7,362,536	6,780,850
Total expenses	331,818,394	—	—	331,818,394	161,334,094
Change in net assets	11,666,583	22,792,928	12,329,763	46,789,274	109,342,750
Net assets at beginning of year	238,323,063	308,043,157	131,720,873	678,087,093	568,744,343
Net assets at end of year	\$249,989,646	330,836,085	144,050,636	724,876,367	678,087,093

See accompanying notes to consolidated financial statements.

Consolidated Statement of Activities

Year ended August 31, 2014

	Unrestricted	Temporarily restricted	Permanently restricted	Total
Revenue and support				
Contributions and grants:				
Operating	\$ 26,785,641	27,661	—	26,813,302
Programs:				
Health	17,338,786	16,685,312	—	34,024,098
Peace	12,031,125	3,378,490	—	15,409,615
Cross-program	—	74,394	—	74,394
In-kind gifts (note 9):				
Health	—	96,122,841	—	96,122,841
Peace	—	1,062,307	—	1,062,307
Operating	201,056	—	—	201,056
Endowment	—	—	2,643,354	2,643,354
Total contributions and grants	56,356,608	117,351,005	2,643,354	176,350,967
Endowment fund earnings	8,312,835	13,649,401	—	21,962,236
Appreciation (depreciation) of endowment investments, net	26,877,692	45,101,509	—	71,979,201
Facilities use income	367,631	—	—	367,631
Interest and investment income	5,175	11,634	—	16,809
Net assets released from restrictions:				
Health	102,139,501	(102,139,501)	—	—
Peace	4,087,049	(4,087,049)	—	—
Cross-program	1,046,983	(1,046,983)	—	—
Operating	811,285	(811,285)	—	—
Total revenue and support	200,004,759	68,028,731	2,643,354	270,676,844
Expenses				
Program:				
Health	126,227,499	—	—	126,227,499
Peace	17,387,861	—	—	17,387,861
Cross-program	1,388,299	—	—	1,388,299
Fundraising	9,549,585	—	—	9,549,585
General and administrative	6,780,850	—	—	6,780,850
Total expenses	161,334,094	—	—	161,334,094
Change in net assets	38,670,665	68,028,731	2,643,354	109,342,750
Net assets at beginning of year	199,652,398	240,014,426	129,077,519	568,744,343
Net assets at end of year	\$238,323,063	308,043,157	131,720,873	678,087,093

See accompanying notes to consolidated financial statements.

Consolidated Statement of Functional Expenses

Year ended August 31, 2015 (with comparative totals for 2014)

	Program expenses			Supporting expenses		Total	
	Health	Peace	Cross-program	Fundraising	General and administrative	2015	2014
Salaries and benefits	\$ 12,211,018	6,833,228	220,837	3,659,546	4,093,828	27,018,457	23,959,672
Consulting	5,139,529	2,874,020	72,334	343,273	554,553	8,983,709	10,119,713
Communications	1,473,783	484,987	5,685	1,981,688	202,883	4,149,026	3,936,524
Services	550,276	1,081,064	22,342	1,316,125	273,459	3,243,266	2,924,248
Office and equipment	1,429,179	819,448	2,130	165,104	184,111	2,599,972	4,600,603
Vehicles	4,939,676	440,522	30	611	993	5,381,832	4,504,836
Travel/meetings	12,440,886	5,110,231	78,257	1,373,723	60,910	19,064,007	14,961,853
Interventions (note 2(k))	248,066,773	—	—	—	—	248,066,773	83,938,551
Other	1,038,298	154,069	617	344,086	1,001,742	2,538,812	2,579,094
Grants	7,254,446	844,560	150,000	—	—	8,249,006	7,442,792
	294,543,864	18,642,129	552,232	9,184,156	6,372,479	329,294,860	158,967,886
Common area and depreciation	462,327	431,704	30,116	609,330	990,057	2,523,534	2,366,208
Total expenses	\$295,006,191	19,073,833	582,348	9,793,486	7,362,536	331,818,394	161,334,094

See accompanying notes to consolidated financial statements.

Consolidated Statement of Functional Expenses

Year ended August 31, 2014 (with comparative totals for 2013)

	Program expenses			Supporting expenses		Total	
	Health	Peace	Cross-program	Fundraising	General and administrative	2014	2013
Salaries and benefits	\$ 10,477,026	5,828,924	224,225	3,561,734	3,867,763	23,959,672	22,379,905
Consulting	5,848,102	3,264,654	125,602	430,091	451,264	10,119,713	10,373,030
Communications	1,275,330	420,225	6,830	2,052,743	181,396	3,936,524	4,104,096
Services	371,799	957,921	35,870	1,338,754	219,904	2,924,248	2,048,865
Office and equipment	3,054,076	1,250,811	3,327	163,283	129,106	4,600,603	3,522,946
Vehicles	3,944,590	558,402	34	689	1,121	4,504,836	4,616,318
Travel/meetings	9,902,679	3,763,772	68,214	1,166,754	60,434	14,961,853	14,681,429
Interventions (note 2(k))	83,938,551	—	—	—	—	83,938,551	129,483,178
Other	626,282	151,130	595,958	264,195	941,529	2,579,094	1,746,316
Grants	6,355,560	787,232	300,000	—	—	7,442,792	11,581,916
	125,793,995	16,983,071	1,360,060	8,978,243	5,852,517	158,967,886	204,537,999
Common area and depreciation	433,504	404,790	28,239	571,342	928,333	2,366,208	2,317,221
Total expenses	\$126,227,499	17,387,861	1,388,299	9,549,585	6,780,850	161,334,094	206,855,220

See accompanying notes to consolidated financial statements.

Consolidated Statements of Cash Flows

Years ended August 31, 2015 and 2014

	2015	2014
Cash flows from operating activities		
Change in net assets	\$46,789,274	109,342,750
Adjustments to reconcile change in net assets to net cash provided by operating activities:		
Depreciation	902,126	922,196
Bad debt expense	—	595,236
Depreciation (appreciation) of endowment investments, net	31,001,438	(71,979,201)
Donated artwork	(48,050)	(13,000)
Permanently restricted contributions	(12,329,763)	(2,643,354)
Net change in inventory balances due to noncash contributions and distributions	(11,547,418)	(14,510,602)
Changes in operating assets and liabilities:		
Accounts receivable	(1,740,990)	2,635,595
Contributions receivable, net of permanently restricted	(11,011,940)	7,208,435
Other assets	503	(119,222)
Accounts payable and accrued expenses, deferred revenue, and annuity obligations	(2,649,490)	(6,070,095)
Net cash provided by operating activities	<u>39,365,690</u>	<u>25,368,738</u>
Cash flows from investing activities		
Purchase of property and equipment, net of related payables	(599,540)	(274,367)
Purchase of investments	(43,271,093)	(43,623,927)
Sale of investments	5,362,201	7,044,290
Net cash used in investing activities	<u>(38,508,432)</u>	<u>(36,854,004)</u>
Cash flows from financing activities		
Permanently restricted contributions	12,329,763	2,643,354
Decrease (increase) in permanently restricted contributions receivable, net	10,000	(24,746)
Net cash provided by financing activities	<u>12,339,763</u>	<u>2,618,608</u>
Net change in cash and cash equivalents	13,197,021	(8,866,658)
Cash and cash equivalents at beginning of year	31,825,001	40,691,659
Cash and cash equivalents at end of year	<u>\$45,022,022</u>	<u>31,825,001</u>

Supplemental disclosure

Property, plant, and equipment additions totaling \$92,082 and \$30,588 were included in accounts payable and accrued expenses at August 31, 2015 and 2014, respectively.

See accompanying notes to consolidated financial statements.

1 Organization and Operation

The Carter Center, Inc. (CCI), formerly known as Carter Presidential Library, Inc. and Carter Presidential Center, Inc., was organized on October 26, 1981, under the laws of the State of Georgia as a not-for-profit corporation to be operated exclusively for charitable and educational purposes.

CCI operates programmatically under two main action areas: Peace and Health. CCI also receives broad-based support deemed to be beneficial to all programs and categorized as Cross-program.

Initiatives in Peace include preventing and resolving conflict, protecting basic human rights, promoting rule of law, and monitoring elections in emerging democracies. The Health area strives to improve health in the United States and around the world. Initiatives include disease eradication and control and mental health reform. CCI operates field offices in various African and Latin American countries as needed to fulfill its programmatic objectives.

The board of trustees of CCI consists of President Carter and Mrs. Carter, the president of Emory University, nine members appointed by Emory University's board of trustees, and 10 members appointed by President Carter and those trustees not appointed by Emory University's board of trustees (Carter Center class of CCI trustees). Additionally, Emory University's board of trustees has the authority to approve amendments to CCI's articles of incorporation and bylaws and to approve the annual and capital budgets of CCI. Carter Center of Emory University (CCEU) (an affiliate of CCI) is a department of Emory University that was established to assist with the operations of CCI's programs. The financial data for CCEU is not included in these consolidated financial statements, as it is considered part of the Emory University reporting entity.

2 Summary of Significant Accounting Policies and Other Matters

A. Basis of Accounting

The consolidated financial statements of CCI have been prepared on the accrual basis of accounting.

B. Principles of Consolidation

The consolidated financial statements of CCI include the activity of The Carter Center Collaborative, Inc. (CCCI), an affiliated tax-exempt not-for-profit corporation that supports CCI's mission through receipt of in-kind goods and services. All significant intercompany transactions are eliminated in consolidation.

C. Basis of Presentation

Net assets and revenues, expenses, gains, and losses are classified based on the existence or absence of donor-imposed restrictions. Accordingly, net assets of CCI and changes therein are classified and reported as follows:

Unrestricted Net Assets—Net assets that are not subject to donor-imposed stipulations.

Temporarily Restricted Net Assets—Net assets subject to donor-imposed stipulations that may or will be met either by actions of CCI and/or the passage of time.

Permanently Restricted Net Assets—Net assets subject to donor-imposed stipulations that must be maintained permanently by CCI. Generally, the donors of these assets permit CCI to use all or part of the income earned on related investments for general or specific purposes.

D. Cash and Cash Equivalents

CCI's cash equivalents represent liquid financial instruments with an original maturity of three months or less.

E. Contributions

Contributions received, including unconditional promises to give, are recognized as revenue when assets or a donor's unconditional commitment is received.

Unconditional promises to give that are expected to be collected within one year are recorded at net realizable value. Unconditional promises to give that are expected to be collected in future years are recorded at the present value of their estimated future cash flows. Unconditional promises to give are discounted using interest rates approximating fair value at the date of the gift. Conditional promises to give are not included as support until the conditions are substantially met.

Contributions are considered to be available for unrestricted use unless specifically restricted by the donor. Amounts received that are designated for future

periods or restricted by the donor for specific purposes are reported as temporarily restricted or permanently restricted support that increases those net asset classes.

Contributed property and equipment is recorded at fair value at the date of donation. If donors stipulate how long the assets must be used, the contributions are recorded as restricted support. In the absence of such stipulations, contributions of property and equipment are recorded as unrestricted support.

F. In-Kind Gifts

Donated materials and equipment, primarily medical supplies, are reflected in the consolidated statements of activities as contributions at their estimated fair values. Donated services are reflected as contributions if the following criteria are met: (1) the services received create or enhance nonfinancial assets or (2) the services require specialized skills, are provided by individuals possessing those skills, and would be purchased if not provided by donation. Donated services are recognized at fair value as the services are performed.

G. Inventory

Inventory primarily consists of Mectizan tablets, which are used to treat onchocerciasis (river blindness), and Zithromax tablets and syrup, which are used for trachoma control. Inventory is received as an in-kind donation and is valued using the first-in, first-out method at fair value at the time of the gift. Values as determined by the donor and independent third-party pricing information are utilized in management's fair value estimate.

H. Investments

Investments in the pooled endowment fund and pooled cash management fund (see note 5) are stated at fair value as determined by the manager, Emory University. Emory University's pooled (the Fund) investments in securities include both U.S. and non-U.S. equities and fixed income instruments. Fair value for these investments is measured based upon quoted prices in active markets, if available. If the market is inactive, fair value is determined by underlying managers and reviewed by Emory University after considering various sources of information. Due to variations in trading volumes and the lack of quoted market prices for fixed maturities, the fair value of fixed maturities is normally derived through recent reported trades for identical or similar securities, making adjustments through the

financial reporting date based upon available market observable data described above.

Investments in funds primarily include investments in commingled equity and fixed income funds and other investments in funds (hedged strategies, private market investments, real estate partnerships and natural resources) and are reported at fair value as determined by Emory University in accordance with Emory University's valuation policies and procedures. Emory has estimated the fair value of the majority of its investments in investment funds on the basis of the net asset value (NAV) per share of the investment (or its equivalent), as a practical expedient, if a) the underlying investment manager's calculation of NAV is fair value based, and b) the NAV has been calculated by the fund manager as of August 31, Emory University's fiscal year end. If the reported NAV is not as of Emory University's fiscal year end date or is not fair value based, Emory University will adjust the NAV, if deemed necessary. If Emory University determines it is not practicable to calculate an adjusted NAV as of Emory University's fiscal year end date, the practical expedient will not be utilized and other valuation methodologies will be used. Typically, real estate partnerships and funds are valued based on appraisals of underlying properties held and conducted by third-party appraisers retained by the general partner or investment manager. General partners of oil and gas partnerships also use third-party appraisers to value properties.

All other investments are stated at fair value based on quoted market prices. Net realized and unrealized gains or losses on investments are reflected in the consolidated statements of activities.

The values of the investments in the pooled endowment fund and pooled cash management fund determined by Emory University are evaluated by management of CCI, who has concluded that such values are reasonable estimates of fair value at August 31, 2015 and 2014.

Investments are exposed to several risks, such as interest rate, currency, market, and credit risks. Due to the level of risk associated with certain investments, it is reasonably possible that changes in the values of investments will occur in the near term and that such changes could materially affect the amounts reported in CCI's consolidated financial statements.

The fund may hold investments denominated in currencies other than the U.S. dollar. Thus, there is

exposure to currency risk because the value of the investments denominated in other currencies may fluctuate due to changes in currency exchange rates. This can have an effect on the reported value of these assets.

The fund's investment portfolio is subject to interest rate and credit risks for certain securities whose valuation would be impacted by changes in interest rates. The portfolio is also subject to the risk that the issuer of a debt security may be unable to pay interest or repay principal when it is due.

The value of securities held by the fund may decline in response to certain economic events. Such events impacting valuation may include (but not be limited to) economic changes, market fluctuations, regulatory changes, global and political instability, and currency, interest rate, and commodity price fluctuations.

I. Property, Plant and Equipment

Property, plant and equipment are stated at cost at date of acquisition, or fair value at date of donation in the case of gifts. Depreciation is provided over the estimated useful lives of the respective assets on a straight-line basis.

J. Artwork

CCI has capitalized works of art and collectibles received since its inception at the estimated fair value at the date of acquisition. Works of art with service potential that diminishes very slowly over time are not subject to depreciation.

K. Functional Allocation of Expenses

The costs of providing CCI's various programs and supporting services have been summarized on a functional basis in the accompanying consolidated statements of activities and functional expenses. Accordingly, certain costs have been allocated among the programs and supporting services benefited. Intervention expenses included within CCI's health program service comprise the distribution of donated medications, primarily Mectizan and Zithromax, as well as filter cloth distribution, epidemiological surveys, and health education training and material.

L. Federal and Other Government Grants

Federal and other government grant revenue is recognized as unrestricted revenue and support to the extent that CCI incurs actual expenditures under program agreements with federal or other government agencies.

Amounts recorded as accounts receivable due from the federal government are for program grant expenses incurred in advance of the reimbursement of funds. Funds received in advance of program grant expenses are recorded as deferred revenue in the consolidated statements of financial position.

For the year ended August 31, 2015, under two separate agreements with the Norwegian Ministry of Foreign Affairs, CCI received 1,950,000 NOK (294,896 USD) and 2,000,000 NOK (270,348 USD) in support of CCI's projects Electoral Observation in Mozambique and International Election Observation Mission in Tunisia, respectively. CCI also received 350,000 GBP (536,979 USD) during the year ended August 31, 2015, from the United Kingdom Department for International Development (DFID) in support of CCI's project Election Observation in Mozambique. Under a separate agreement from DFID, during the years ended August 31, 2015 and 2014, CCI received 81,482 GBP (124,589 USD) and 55,445 GBP (91,488 USD), respectively, in support of CCI's project Mining Reform in the Democratic Republic of the Congo.

During the year ended August 31, 2014, CCI received, under three separate agreements with the Swiss Confederation Federal Department of Foreign Affairs, \$61,566, \$82,000, and \$29,973 in support of CCI's projects 2014 Presidential Election in Egypt, Constitutional Assembly Monitoring in Tunisia, and Extractive Industry Multi-stakeholder Dialogue in the Democratic Republic of the Congo, respectively. Finally, CCI also received 1,800,000 NOK (301,452 USD) during the year ended August 31, 2014, under an agreement with the Royal Norwegian Embassy in Nepal in support of CCI's project Constituent Assembly Election Observation in Nepal.

M. Tax Status

CCI has received a determination letter from the Internal Revenue Service (IRS) dated December 16, 1991, and CCCI has received a determination letter from the IRS dated March 22, 2007, each indicating recognition as an organization described in Section 501(c)(3) of the Internal Revenue Code (the Code) whereby only unrelated business income, as defined by Section 512(a) of the Code, is subject to federal income tax.

CCI applies Financial Accounting Standards Board (FASB) Accounting Standards Codification (ASC) Topic 740, *Income Taxes*, which addresses the accounting for uncertainty in income tax positions. It also provides guidance on when tax positions are recognized in an entity's financial statements and how the values of these positions are determined. There is currently no impact on the consolidated financial statements as a result of ASC 740.

N. Use of Estimates

The preparation of consolidated financial statements requires management to make a number of estimates and assumptions relating to the reported amounts of assets and liabilities and the disclosure of contingent assets and liabilities at the date of the consolidated financial statements and the reported amounts of revenue and expenses during the reporting period. Significant items subject to such estimates and assumptions include the useful lives of property, plant, and equipment, carrying values of contributions receivable and other receivables, inventory, fair values of investments without readily determinable fair value, contributed items, obligations under split-interest agreements, and various employment arrangements. Actual results could differ from those estimates.

O. Reclassifications

In certain instances, amounts previously reported in the 2014 consolidated financial statements have been reclassified to conform to the 2015 presentation. Such reclassifications have no effect on total assets, liabilities, or net assets as previously reported.

P. New Accounting Pronouncements

In May 2015, The FASB issued ASU 2015-07, *Fair Value Measurement (ASVV 820): Disclosures for Investments in Certain Entities That Calculate Net Asset Value per Share (or Its Equivalent)*, which exempts investments measured using the NAV practical expedient in ASC 820 from categorization within the fair value hierarchy. The guidance requires retrospective application and is effective for fiscal years beginning after December 15, 2016. Early adoption is permitted. Management elected to early adopt the provisions of this new standard. Accordingly, the amendment was retrospectively applied.

3 Contributions Receivable

Contributions receivable consists of the following at August 31, 2015 and 2014:

	2015	2014
Temporarily restricted:		
Health	\$20,718,241	10,360,189
Peace	1,371,735	619,342
Cross-program	149,741	379,821
Permanently restricted:		
Endowment	5,687,809	5,566,234
	<u>\$27,927,526</u>	<u>16,925,586</u>

The anticipated receipts of these receivables are as follows at August 31, 2015 and 2014:

	2015	2014
Less than one year	\$ 9,588,196	8,768,837
One to five years	11,926,727	2,819,044
More than five years	9,600,000	8,000,000
Less unamortized discount	(3,187,397)	(2,662,295)
	<u>\$27,927,526</u>	<u>16,925,586</u>

Contributions to be received after one year are discounted at an appropriate discount rate commensurate with the risks involved. Amortization of discounts is recorded as additional contribution revenue in accordance with donor-imposed restrictions on the contributions. Unconditional promises received during fiscal 2015 were discounted using interest rates approximating fair value at the date of the gift at rates ranging from 0.52% to 2.15%. In the opinion of CCI's management, all contributions receivable recorded at August 31, 2015 and 2014, are deemed fully collectible.

4 Inventory

Inventory at August 31, 2015 and 2014, is comprised of:

	2015	2014
Medication:		
Mectizan	\$ 908,228	1,078,695
Zithromax	30,205,369	20,409,884
Praziquantel	2,080,000	157,600
	<u>\$33,193,597</u>	<u>21,646,179</u>

5 Investments

CCI invests the majority of its investments in a pooled investment fund managed by Emory University.

As of August 31, 2015 and 2014, respectively, CCI's investment in the pooled investment fund totaled \$609,862,012 and \$603,548,983, representing approximately 10.3% and 10.0% of the pool at each of these dates. The composition of all pooled investments held at Emory University is as follows (in thousands):

	2015	2014
Short-term investments and cash equivalents	\$ 228,725	262,729
Investments in securities:		
Global equity securities:		
U.S. equity securities	406,148	276,832
Non-U.S. equity securities	185,786	187,990
Fixed income securities:		
U.S. government securities	172,638	373,731
Domestic bonds and long-term notes	80,002	141,373
International bonds and long-term notes	33,685	68,842
Commingled funds—equity	579,169	596,722
Commingled funds—fixed income	254,261	392,916
Investments in funds:		
Hedged strategies	2,087,824	1,770,457
Private market investments	1,198,986	1,249,324
Real estate partnerships	240,735	165,311
Natural resources	455,584	519,135
Derivatives	10,278	9,679
	<u>\$5,933,821</u>	<u>6,015,041</u>

Emory University is subject to limitations and restrictions on its ability to redeem or sell certain of the investments included in its pooled investment fund. Such restrictions vary by investment type and range from required notice periods (generally 30 to 180 days after initial lock-up periods) to specified terms at inception (generally 10 years). While there are no stated limits relative to CCI withdrawals of its investment in Emory University's pooled investment fund, the timing and availability of future redemptions may be impacted by these restrictions.

CCI's investments also include assets invested for its charitable gift annuities and charitable remainder trusts. These investments are presented in the accompanying consolidated statements of financial position at their fair values.

	Fair value	
	2015	2014
Pooled investments held at Emory	\$609,862,012	603,548,983
Cash and cash equivalents	128,913	85,285
Fixed income securities:		
Domestic mutual funds	5,317,805	4,831,704
Equities:		
Domestic stocks	3,887,878	3,827,154
Domestic mutual funds	97,588	101,926
International mutual funds	950,015	941,704
	<u>\$620,244,211</u>	<u>613,336,756</u>

6 Property, Plant, and Equipment

The components of property, plant, and equipment at August 31, 2015 and 2014, are as follows:

	2015	2014	Estimated useful lives
Land	\$ 636,732	636,732	N/A
Buildings	17,216,712	16,938,552	30 years
Building improvements	2,128,050	1,984,685	15 years
Grounds and land improvements	207,117	207,117	10 years
Furniture and fixtures	732,045	678,624	10 years
Office equipment	302,510	347,963	5 years
Computer equipment	272,797	222,653	3 years
	21,495,963	21,016,326	
Less accumulated depreciation	(15,927,334)	(15,206,604)	
	\$ 5,568,629	5,809,722	

Depreciation expense totaled \$902,126 and \$922,196 during 2015 and 2014, respectively.

7 Split-Interest Agreements

CCI is beneficiary under several types of split-interest agreements, primarily charitable gift annuities. Under these agreements, CCI acts as trustee of assets received from donors and remits to the donor or other designee a fixed amount for a specified period of time, normally until the death of the donor or other designee. Assets related to charitable gift annuities are recorded at their fair values when received and an annuity payment liability is recognized at the present value of future cash flows expected to be paid to the donor or other designee. At the time of the gift, CCI recognizes contribution revenue for the remainder interest in an amount equal to the difference between the fair value of the assets received and the annuity liability. Discount rates and actuarial assumptions used to determine the annuity liability are typically based on factors such as applicable federal interest rates and life-income beneficiary life expectancies as determined by mortality tables published by the IRS. The changes in the value of these agreements are included in operating contributions and grants in the accompanying consolidated statements of activities.

Certain states have restrictions on investment allocations. CCI has complied with any known restrictions in states in which it has received charitable gifts subject to such restrictions.

The fair value of the assets related to split-interest agreements is included in investments in the accompanying consolidated statements of financial position and totaled \$10,382,199 and \$9,787,773 at August 31, 2015 and 2014, respectively. The annuity liability related to these agreements is \$5,914,681 and \$5,380,003 at August 31, 2015 and 2014, respectively. The net contribution revenue reported for split-interest agreements totaled \$28,283 and \$1,031,989 during the years ended August 31, 2015 and 2014, respectively.

8 Leases

CCI leases space to various entities under noncancelable operating leases with various terms. CCI leases to CCEU approximately 20% of CCI's space under a lease for a term of 99 years with a rental payment of \$1 per year. A business agreement with CCI's caterer has no annual rent; rather, CCI receives 5% to 10% of the tenant's gross revenue, as defined in such agreement. Rental income from these leases is included in facilities use income in the accompanying consolidated statements of activities.

9 In-Kind Gifts

The components of in-kind gifts, donated goods and services, for the years ended August 31, 2015 and 2014, are as follows:

	2015	2014
Health:		
Medication	\$255,342,940	95,177,651
Other	200,400	945,190
	255,543,340	96,122,841
Peace:		
Software	—	355,152
Web hosting	707,155	707,155
	707,155	1,062,307
Operating:		
Transportation	262,720	201,056
	\$256,513,215	97,386,204

Donations of medication were received primarily from two pharmaceutical companies during the years ended August 31, 2015 and 2014.

10 Fair Value of Financial Instruments

CCI's estimates of fair value for financial and nonfinancial assets and liabilities are based on the framework established in ASC Topic 820, *Fair Value Measurement*. This framework is based on the inputs used in valuation and gives the highest priority to quoted prices in active markets and requires observable inputs to be used in the valuations when available. The disclosure of fair value estimates in the hierarchy described below is based on whether the significant inputs into the valuation are observable. In determining the level of the hierarchy in which the estimate is disclosed, the highest priority is given to unadjusted quoted prices in active markets and the lowest priority to unobservable inputs that reflect CCI's significant market assumptions. The three levels of the fair value hierarchy are as follows:

Level 1 — Valuations based on unadjusted quoted market prices for identical assets or liabilities in active markets.

Level 2 — Valuations based on pricing inputs that are other than quoted prices in active markets which are either directly or indirectly observable. Examples include quoted prices in active markets of the underlying assets, quoted prices for similar assets or liabilities in active markets, quoted prices for identical or similar assets or liabilities in an inactive market, or valuations based on models where significant inputs are observable or can be corroborated by observable market data.

Level 3 — Valuations are derived from other valuation methodologies, including pricing models, discounted cash flow models, and similar techniques. Level 3

valuations incorporate certain assumptions and projections that are not observable in the market and require significant professional judgment in determining the fair value assigned to such assets or liabilities.

The fair value hierarchy requires the use of observable market data when available. As required by ASC Topic 820, assets and liabilities are classified in their entirety based on the lowest level of input that is significant to the fair value measurements.

Contributions receivable for current year gifts are initially measured at fair value in the year the receivable is recorded based on the present value of future cash flows discounted at a rate commensurate with risks involved, which is an application of the income approach. Current year gifts included in contributions receivable reflected at fair value at August 31, 2015 and 2014, were approximately \$2,207,000 and \$5,505,000, respectively, and are classified as Level 3 within the fair value hierarchy.

The carrying amount of cash and cash equivalents, accounts receivable, accounts payable and accrued liabilities, and deferred revenue approximates fair value because of the relative terms and short maturity of these financial instruments. The carrying value of annuity obligations approximates fair value and is based on the present value of the estimated future cash flows.

NAV was used as a practical expedient estimate of fair value relative to CCI's interest in the Emory University pooled endowment fund. Net asset value, in many instances, may not equal fair value that would be calculated pursuant to ASC Topic 820. There are no redemption restrictions on CCI with respect to its pooled investments held at Emory University. In accordance with ASU 2015-07, investments that are valued using the practical expedient as described above are labeled as NAV and are not categorized within the fair value hierarchy. CCI does not hold any investments that would be categorized as Level 3 investments as of August 31, 2015 and 2014, respectively.

The following table summarizes the valuation of CCI's financial instruments, which are recorded at fair value by the ASC Topic 820 fair value hierarchy levels as of August 31, 2015:

	Level 1	NAV	Total
Assets:			
Cash and cash equivalents	\$45,150,935	—	45,150,935
Fixed income securities:			
Domestic mutual funds	5,317,805	—	5,317,805
Equities:			
Domestic stocks	3,887,878	—	3,887,878
Domestic mutual funds	97,588	—	97,588
International mutual funds	950,015	—	950,015
Interest in Emory University pooled endowment fund	—	609,862,012	609,862,012
Total	\$55,404,221	609,862,012	665,266,233

The following table summarizes the valuation of CCI's financial instruments, which are recorded at fair value by the ASC Topic 820 fair value hierarchy levels as of August 31, 2014:

	Level 1	NAV	Total
Assets:			
Cash and cash equivalents	\$31,910,286	—	31,910,286
Fixed income securities:			
Domestic mutual funds	4,831,704	—	4,831,704
Equities:			
Domestic stocks	3,827,154	—	3,827,154
Domestic mutual funds	101,926	—	101,926
International mutual funds	941,704	—	941,704
Interest in Emory University pooled endowment fund	—	603,548,983	603,548,983
Total	\$41,612,774	603,548,983	645,161,757

11 Net Assets

A. Unrestricted

As of August 31, 2015 and 2014, unrestricted net assets are as follows:

	2015	2014
Undesignated	\$ 12,005,012	950,718
Designated for:		
Endowment investment	230,316,859	230,444,062
Program funds	7,167,775	6,428,283
Maintenance of property and equipment	500,000	500,000
	<u>\$249,989,646</u>	<u>238,323,063</u>

Unrestricted net assets include funds internally designated as additions for endowment investment and program funding. These amounts are classified as unrestricted net assets due to the lack of explicit donor stipulations that temporarily or permanently restrict their use. Unrealized gains or losses on internally designated endowment funds are classified as changes in unrestricted net assets.

B. Temporarily Restricted

As of August 31, 2015 and 2014, temporarily restricted net assets are available for the following purposes:

	2015	2014
Health	\$ 80,039,732	52,497,541
Peace	2,418,485	2,297,631
Cross-program	1,193,492	1,745,944
Time-restricted endowment funds	247,184,376	251,502,041
	<u>\$330,836,085</u>	<u>308,043,157</u>

C. Permanently Restricted

Permanently restricted net assets totaling \$144,050,636 and \$131,720,873 at August 31, 2015 and 2014, respectively, are required by donors to be invested in perpetuity, and the income from these assets is expendable to support activities of CCI.

12 Endowment Funds

CCI's endowment funds consist of individual donor-restricted endowment funds and funds designated by the board of trustees (the Board) to function as endowments. The net assets associated with endowment funds, including those funds designated by the Board to function as endowment, are classified and reported based on the existence or absence of donor-imposed restrictions.

CCI applies the provisions of ASC Subtopic 958-205, *Presentation of Financial Statements*. ASC Subtopic 958-205 provides guidance on the net asset classification of donor-restricted endowment funds for a not-for-profit organization that is subject to an enacted version of the Uniform Prudent Management of Institutional Funds Act (UPMIFA), and also requires enhanced disclosures about an organization's endowment funds, both donor-restricted endowment funds and board-designated endowment funds.

CCI has interpreted UPMIFA, as adopted by the State of Georgia, as providing, among other things, expanded spending flexibility by allowing, subject to a standard of prudence, spending from an endowment without regard to the book value of the corpus of the fund. As a result of this interpretation, CCI classifies as permanently restricted net assets (a) the original value of gifts donated to the permanent endowment, (b) the original value of subsequent gifts to the permanent endowment, and (c) accumulations to the permanent endowment made in accordance with the direction of the applicable donor gift instrument at the time the accumulation is added to the fund.

The remaining portion of the donor-restricted endowment fund that is not classified in permanently restricted net assets is classified as temporarily restricted net assets until those amounts are appropriated for expenditure by CCI in a manner consistent with the standard of prudence prescribed in UPMIFA.

In accordance with UPMIFA, CCI considers the following factors in making a determination to appropriate or accumulate donor-restricted endowment funds:

- The duration and preservation of the fund;
- The purposes of CCI and the donor-restricted endowment fund;
- General economic conditions;
- The possible effect of inflation and deflation;
- The expected total return from income and the appreciation of investments;
- Other resources of CCI; and
- The investment policies of CCI.

CCI invests its endowment assets in a pooled investment fund managed by Emory University. CCI's Board follows the investment return objectives and the spending policy as directed and managed by Emory University's board of trustees as set forth in more detail below.

A. Return Objectives and Risk Parameters

CCI supports Emory University's investment and spending policies, the objective of which is to provide a predictable stream of funding to programs supported by its endowment while seeking to maintain the purchasing power of the endowment assets. Under this investment policy, as approved by the Emory University Board of Trustees, the endowment assets are invested in a manner to attain a real total return of at least 8% (including inflation) over the long term. Over shorter time periods, the endowment assets' performance will be measured versus a policy benchmark. The policy benchmark represents the weighted average of benchmark returns to each asset class in the policy asset allocation. The performance objective is to outperform the policy benchmark by at least 50 basis points, net of fees, on average. It is not expected that the performance target will be met for every three-year period.

B. Strategies Employed for Achieving Objectives

To satisfy its long-term rate-of-return objectives, CCI relies on Emory University's total return strategy in which investment returns are achieved through both capital appreciation (realized and unrealized) and current yield (interest and dividends). Emory University employs a diversified asset allocation strategy across global equities, fixed income, marketable alternatives, and private investment to achieve its long-term return objectives within prudent risk constraints.

C. Spending Policy and How the Investment Objectives Relate to Spending Policy

CCI follows Emory University's total return endowment spending policy that establishes the maximum amount of endowment investment return available to support current operating and capital needs. The maximum distribution of endowment income in 2015 and 2014 was based on 4.75% of the average fair value of the endowment over the previous 12 months' ending value on December 31. CCI considered the expected return on its endowment, including the effect of inflation, in setting the annual appropriation amount. Accordingly, CCI expects the current spending policy to allow its endowment to maintain its purchasing power if projected growth rates are achieved. Additional real growth will be provided by new gifts and any excess investment return.

Endowment funds consist of the following as of August 31, 2015:

	Unrestricted	Temporarily restricted	Permanently restricted	Total
Donor-restricted endowment funds	\$ —	247,184,375	144,050,636	391,235,011
Board-designated endowment funds	230,316,860	—	—	230,316,860
Total funds	\$230,316,860	247,184,375	144,050,636	621,551,871

Endowment funds consist of the following as of August 31, 2014:

	Unrestricted	Temporarily restricted	Permanently restricted	Total
Donor-restricted endowment funds	\$ —	251,502,041	131,720,873	383,222,914
Board-designated endowment funds	230,444,062	—	—	230,444,062
Total funds	\$230,444,062	251,502,041	131,720,873	613,666,976

Changes in endowment funds for the year ended August 31, 2015, are as follows:

	Unrestricted	Temporarily restricted	Permanently restricted	Total
Endowment funds, August 31, 2014	\$230,444,062	251,502,041	131,720,873	613,666,976
Contributions	3,178,889	—	12,329,763	15,508,652
Investment return:				
Endowment fund earnings	9,275,829	14,824,914	—	24,100,743
Appreciation of endowment investments, net	(12,142,302)	(18,859,136)	—	(31,001,438)
Total investment return	(2,866,473)	(4,034,222)	—	(6,900,695)
Appropriation of endowment assets for expenditure	(439,618)	(283,444)	—	(723,062)
Endowment funds, August 31, 2015	\$230,316,860	247,184,375	144,050,636	621,551,871

Changes in endowment funds for the year ended August 31, 2014, are as follows:

	Unrestricted	Temporarily restricted	Permanently restricted	Total
Endowment funds, August 31, 2013	\$184,572,036	193,010,359	129,077,519	506,659,914
Contributions	4,412,354	—	2,643,354	7,055,708
Investment return:				
Endowment fund earnings	8,312,835	13,649,401	—	21,962,236
Appreciation of endowment investments, net	26,877,692	45,101,509	—	71,979,201
Total investment return	35,190,527	58,750,910	—	93,941,437
Appropriation of endowment assets for expenditure	(440,167)	(259,228)	—	(699,395)
Transfers to board-designated endowment funds	6,709,312	—	—	6,709,312
Endowment funds, August 31, 2014	\$230,444,062	251,502,041	131,720,873	613,666,976

13 Related-Party Transactions

Emory University provides certain administrative functions to CCI, including, but not limited to, payroll administration, investment management, information technology, and legal services. CCI paid Emory University \$554,604 and \$560,196 during the years ended August 31, 2015 and 2014, respectively, for the provision of these services.

Emory University made unrestricted contributions to CCI of \$660,782 and \$641,956, respectively, during the years ended August 31, 2015 and 2014. In addition, CCEU made unrestricted contributions to CCI, primarily related to endowment earnings at CCEU, of \$410,700 and \$398,999 during the years ended August 31, 2015 and 2014, respectively.

CCI is currently affiliated with two separately incorporated organizations, Carter Center U.K. and Carter Center U.K. Foundation.

14 The Carter Center Collaborative, Inc. (CCCI)

CCCI received donations of in-kind goods for the benefit of CCI totaling \$255,342,940 and \$95,177,651, respectively, during the years ended August 31, 2015 and 2014, that are included in the accompanying consolidated statements of activities. Expenses totaling \$243,795,522 and \$80,667,049 related to the use or grant of these donations are also included in the accompanying consolidated statements of activities for the years ended August 31, 2015 and 2014, respectively. Inventory related to these goods for CCCI totaled \$33,193,597 and \$21,646,179 as of August 31, 2015 and 2014, respectively, and is included in the accompanying consolidated statements of financial position.

15 Commitments and Contingencies

Federal Financial Assistance

Federally funded programs are routinely subject to special audits that could result in claims against the resources of CCI. Management does not believe that there will be any claims arising from such audits that could have a material adverse effect on the financial position of CCI.

16 Subsequent Events

CCI evaluated events subsequent to August 31, 2015, and through February 16, 2016, the date on which the consolidated financial statements were issued, and determined that all significant events and disclosures are included in the consolidated financial statements.

Our Community





In a northern Uganda district, a woman hangs her laundry. More and more people in her area are being treated for the parasitic disease river blindness, with the eventual goal of eliminating it.

THE CARTER CENTER AROUND THE WORLD

Since its founding in 1982, The Carter Center has undertaken peace and health initiatives in more than 80 countries worldwide. These are the countries where the Center has had a presence, past and present.

Legend

- Peace Programs
- Health Programs
- Peace and Health Programs
- No Activity

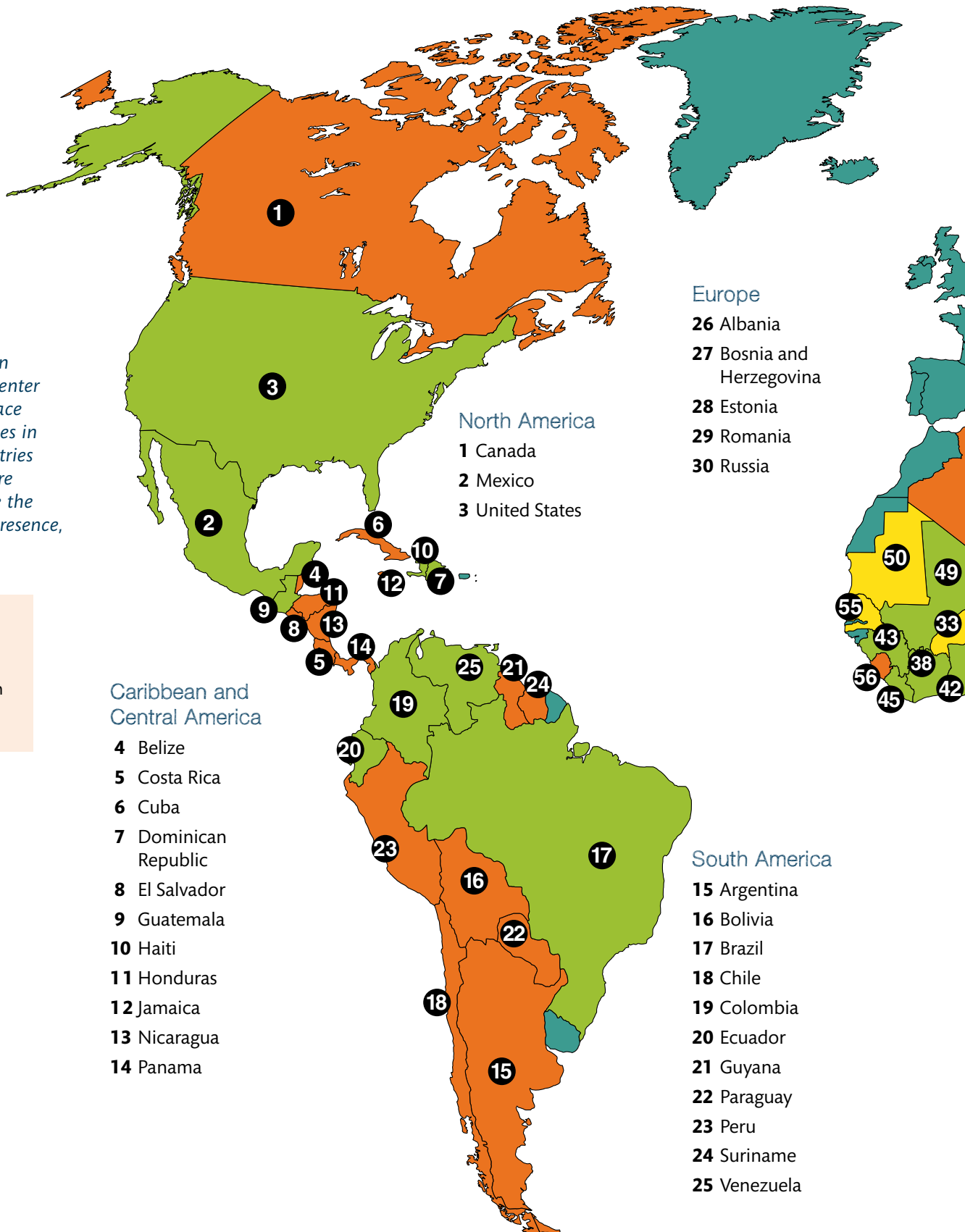

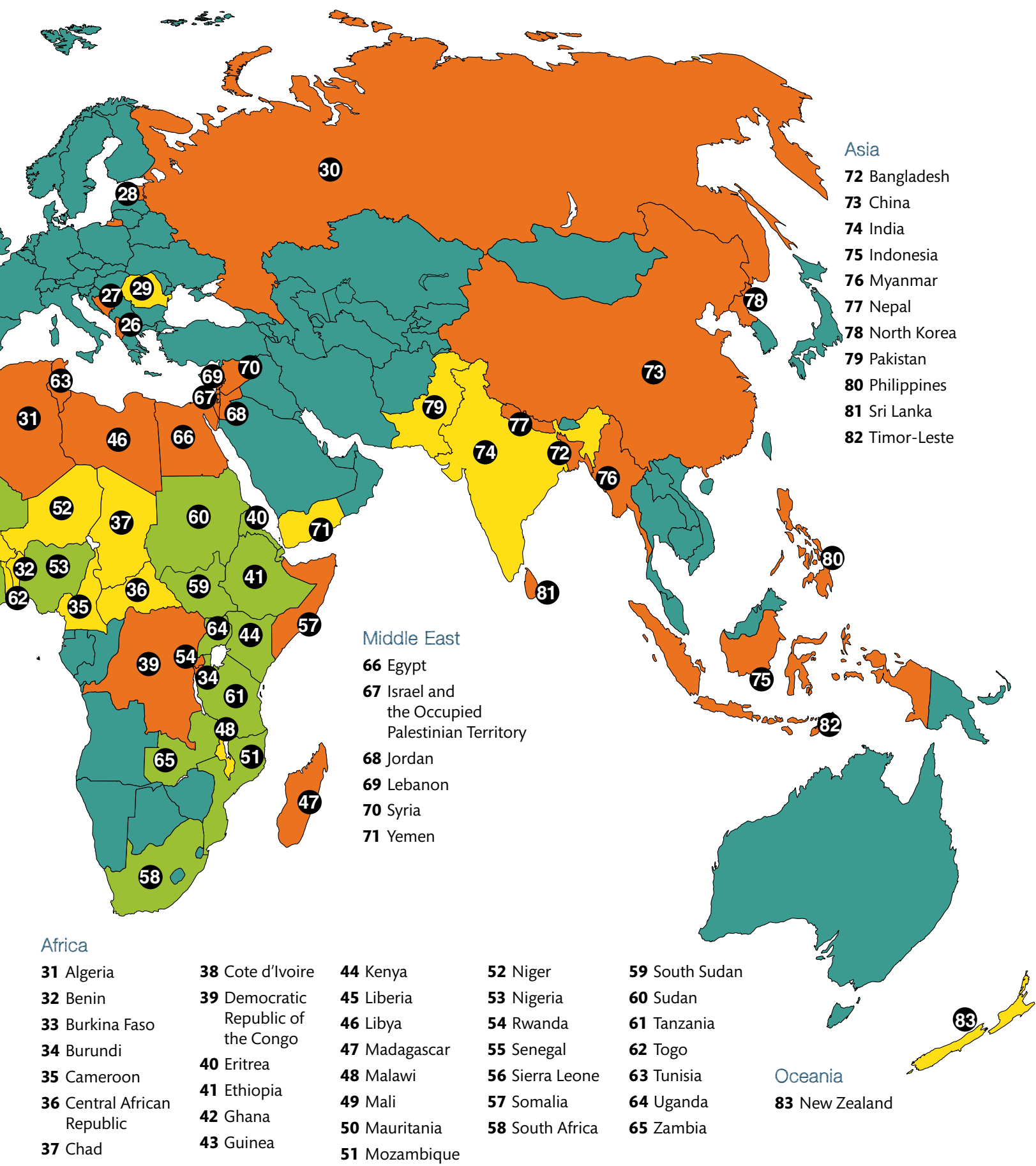

Asia

- 72** Bangladesh
- 73** China
- 74** India
- 75** Indonesia
- 76** Myanmar
- 77** Nepal
- 78** North Korea
- 79** Pakistan
- 80** Philippines
- 81** Sri Lanka
- 82** Timor-Leste

Middle East

- 66** Egypt
- 67** Israel and the Occupied Palestinian Territory
- 68** Jordan
- 69** Lebanon
- 70** Syria
- 71** Yemen

Africa

- | | | | | |
|------------------------------------|--|----------------------|------------------------|-----------------------|
| 31 Algeria | 38 Cote d'Ivoire | 44 Kenya | 52 Niger | 59 South Sudan |
| 32 Benin | 39 Democratic Republic of the Congo | 45 Liberia | 53 Nigeria | 60 Sudan |
| 33 Burkina Faso | 40 Eritrea | 46 Libya | 54 Rwanda | 61 Tanzania |
| 34 Burundi | 41 Ethiopia | 47 Madagascar | 55 Senegal | 62 Togo |
| 35 Cameroon | 42 Ghana | 48 Malawi | 56 Sierra Leone | 63 Tunisia |
| 36 Central African Republic | 43 Guinea | 49 Mali | 57 Somalia | 64 Uganda |
| 37 Chad | 50 Mauritania | 51 Mozambique | 58 South Africa | 65 Zambia |

Oceania

- 83** New Zealand

SENIOR STAFF

Ambassador (Ret.) Mary Ann Peters
Chief Executive Officer, The Carter Center

Peace Programs

Jordan Ryan, J.D., M.A.
Vice President, Peace Programs

Hrair Balian, J.D.
Director, Conflict Resolution Program

David J. Carroll, Ph.D.
Director, Democracy Program

Yawei Liu, Ph.D.
Director, China Program

Jennie K. Lincoln, Ph.D.
Director, Americas Program

Laura Neuman, J.D.
Director, Global Access to Information Program

Health Programs

Stephen B. Blount, M.D., M.P.H.
Director, Special Health Programs

Thomas H. Bornemann, Ed.D.
Director, Mental Health Program

Kelly Callahan, M.P.H.
Director, Trachoma Control Program

William H. Foege, M.D., M.P.H.
Senior Fellow, Health Policy

Frank O. Richards Jr., M.D.
Director,
– River Blindness Elimination Program
– Lymphatic Filariasis Elimination Program
– Schistosomiasis Control Program

Ernesto Ruiz-Tiben, Ph.D.
Director, Guinea Worm Eradication Program

P. Craig Withers Jr., M.H.A., M.B.A.
Director, Program Support

Operations

Phillip J. Wise Jr.
Vice President, Operations and Development;
Corporate Secretary

Deanna Congileo, M.A.
Director, Public Information

Michael J. Turner
Director, Human Resources

Finance

Christopher D. Brown, CPA
Vice President, Finance; Treasurer

Educational Programs

Lauren N. Kent-Delany, M.A.
Director, Educational Programs

Research

Steven H. Hochman, Ph.D.
Director, Research;
Faculty Assistant to President Carter

Office of Jimmy and Rosalynn Carter

Lauren L. Gay
Special Assistant to Jimmy Carter

Beth M. Davis
Special Assistant,
Presidential Scheduling

Melissa M. Montgomery
Special Assistant to Rosalynn Carter

INTERNS

The Carter Center sponsors a competitive internship program, bringing to Atlanta college students and recent graduates from universities around the world each semester. Interns play a vital role in helping The

Carter Center accomplish its peace and health initiatives, and interns serve in many capacities around the Center. In turn, The Carter Center provides a substantive learning experience that serves as a basis for interns to explore their career options and to develop professional skills.

The 2014–2015 class of interns numbered 124 students and recent graduates from 17 countries who spoke 28 languages.

Over its history, The Carter Center has had 2,927 interns.



Nandita Vanka attends an event with other election observers in Georgetown, Guyana. Vanka, who earned a degree in international studies at Emory University in Atlanta, was an intern with the Carter Center's Democracy Program in 2015.

INTERNATIONAL TASK FORCE FOR DISEASE ERADICATION

Notable scientists and organizations come together in this Carter Center task force to evaluate the potential for eradicating or controlling infectious diseases. It monitors progress in disease eradication, reviews the status of selected diseases, and recommends opportunities for eradication or better control of diseases such as Guinea worm disease, river blindness, lymphatic filariasis, schistosomiasis, malaria, and measles.

Sir George Alleyne, M.D., F.R.C.P.
Director *Emeritus*, Pan-American Health Organization

Stephen B. Blount, M.D., M.P.H.
Director, Special Health Programs
The Carter Center

Mickey Chopra, M.D.
Chief of Health/Associate Director, Programs
UNICEF

Dirk Engels, M.D., Ph.D.
Coordinator, Preventive Chemotherapy and Transmission Control
World Health Organization

Donald R. Hopkins, M.D., M.P.H. (Chair)
Vice President for Health Programs
The Carter Center

Julie Jacobson, M.D., D.T.M.H.
Senior Program Officer, Neglected Infectious Diseases
Bill & Melinda Gates Foundation

Adetokunbo Lucas, M.D.
Adjunct Professor of International Health
Harvard University

Montserrat Meiro-Lorenzo, M.D.
Senior Public Health Specialist Health, Nutrition, and Population Human Development Network
The World Bank

David Molyneux, Ph.D., D.Sc., Hon. F.R.C.P.
Professor *Emeritus* and Senior Professorial Fellow
Centre for Neglected Tropical Diseases
Liverpool School of Tropical Medicine

Patrick L. Osewe, M.D., M.P.H.
Global Lead, Healthy Societies Global Solutions Group
The World Bank

Mark L. Rosenberg, M.D., M.P.H.
President and Chief Executive Officer
Task Force for Global Health

Laurence Slutsker, M.D., M.P.H.
Director, Division of Parasitic Diseases and Malaria
Centers for Disease Control and Prevention

Harrison Spencer, M.D., M.P.H., D.T.M.&H.
President and Chief Executive Officer
Association of Schools of Public Health

Roberto Tapia Conyer, M.D., D.Sc., M.P.H., M.Sc.
Director-General
Carlos Slim Foundation

Ricardo Thompson, Ph.D.
Director and Principal Investigator
Chókwè Health Research and Training Centre, National Institute of Health
Republic of Mozambique

Dyann Wirth, Ph.D., M.A.
Professor of Immunology and Infectious Diseases
Harvard School of Public Health
Director of Harvard Malaria Initiative

Yoichi Yamagata, Ph.D., M.Sc.
Chief Adviser
Major Infectious Disease Project (Myanmar)
Japan International Cooperation Agency

FRIENDS OF THE INTER-AMERICAN DEMOCRATIC CHARTER

The Friends of the Inter-American Democratic Charter is composed of former presidents, prime ministers, and cabinet ministers from the Western Hemisphere who seek to increase the visibility of the charter and to prevent democratic tensions from erupting into crises.

Diego Abente Brun
Former Minister of Justice and Labor of Paraguay

Mariclaire Acosta
Former Undersecretary of Foreign Relations for Human Rights and Democracy of Mexico

Nicolás Ardito Barletta
Former President of Panama

Carlos Ayala Corao
Former President, Inter-American Commission on Human Rights

Patricio Aylwin
Former President of Chile

Cecilia Blondet
Former Minister for the Advancement of Women and Human Development of Peru

Humberto de la Calle
Former Vice President of Colombia

Dante Caputo
Former Foreign Minister of Argentina

Fernando Henrique Cardoso
Former President of Brazil

Jimmy Carter
Former President of the United States of America

Jorge Castañeda
Former Minister of Foreign Affairs of Mexico

Joe Clark
Former Prime Minister of Canada

Peter DeShazo
Former Deputy Assistant Secretary of State for Western Hemisphere Affairs, United States

Alejandro Foxley
Former Minister of Foreign Affairs of Chile

Diego García-Sayán
Former Foreign Minister of Peru

César Gaviria
Former President of Colombia

John Graham
Chair *Emeritus*, Canadian Foundation for the Americas

Oswaldo Hurtado
Former President of Ecuador

Torquato Jardim
Former Justice of the Superior Electoral Tribunal of Brazil

Serena Joseph-Harris
Former High Commissioner for the Republic of Trinidad and Tobago to the United Kingdom

Luis Alberto Lacalle
Former President of Uruguay

Samuel Lewis
Former Vice President of Panama

John Maisto
Former U.S. Ambassador to the Organization of American States

John Manley
Former Minister of Foreign Affairs of Canada

Barbara McDougall
Former Minister of External Affairs of Canada

Carlos Mesa
Former President of Bolivia

Pedro Nikken
Former President of the Inter-American Court for Human Rights, Venezuela

Andrés Pastrana
Former President of Colombia

Sonia Picado
Chair of the Board of Directors of the Inter-American Institute of Human Rights

Sergio Ramirez
Former Vice President of Nicaragua

Sir Ronald Sanders
Member of the Commonwealth Eminent Persons Group
2010–2011

Lloyd Erskine Sandiford
Former Prime Minister of Barbados

Eduardo Stein
Former Vice President of Guatemala

Alejandro Toledo
Former President of Peru

Martín Torrijos
Former President of Panama

Fernando Tuesta Soldevilla
Former Director, National Office of Electoral Processes, Peru

Joaquín Villalobos
Founder of the Farabundo Martí National Liberation Front, Signatory of the Peace Agreements of El Salvador in 1992

THE CARTER CENTER MENTAL HEALTH TASK FORCE

Chaired by former First Lady Rosalynn Carter, the Mental Health Task Force focuses on mental health policy issues. It develops initiatives to reduce stigma and discrimination against people with mental illnesses; seeks equity for mental health care comparable to other health care; advances prevention, promotion, and early intervention services for young children and their families; and works to increase public awareness and stimulate actions about mental health issues.

Rosalynn Carter, Chair

Renato D. Alarcon, M.D., M.P.H.

Professor of Psychiatry, *Emeritus*, Mayo Clinic

William R. Beardslee, M.D.

Director, Baer Prevention Initiatives and Chairman *Emeritus*, Boston Children's Hospital

Carl C. Bell, M.D., FAPA, FAC.Psych.

President and CEO, Community Mental Health Council, University of Illinois

Benjamin G. Druss, M.D., M.P.H.

Rosalynn Carter Endowed Chair for Mental Health, Rollins School of Public Health, Emory University

Leisa Easom, RN, Ph.D.

Executive Director, Rosalynn Carter Institute for Caregiving

Mary Jane England, M.D.

Visiting Professor, Boston University School of Public Health

Rosa Gil, D.S.W.

President and Chief Executive Officer, Comunilife Inc.

W. Rodney Hammond, Ph.D.

Director (Retired), Division of Violence Prevention, Centers for Disease Control and Prevention

Ethleen Iron Cloud-Two Dogs, M.S.

Porcupine, S.D.

Stanley S. Jones Jr., J.D.

Partner; Nelson, Mullins, Riley and Scarborough, LLP

Nadine J. Kaslow, Ph.D.

ABPP Professor and Chief Psychologist, Department of Psychiatry and Behavioral Sciences, Emory University School of Medicine

Ruth Perou, Ph.D.

Child Development Studies Team Leader, Division of Human Development and Disabilities, Centers for Disease Control and Prevention

Sally Engelhard Pingree

President, The S. Engelhard Center; Trustee, The Charles Engelhard Foundation

Leslie Scallet, J.D.

Washington, D.C.

Joel Slack

President, Slack Consulting

Ex-Officio

Kathryn Cade

Chair, Board of Trustees, Judge Baker Children's Center

Gregory L. Fricchione, M.D.

Associate Chief of Psychiatry, Massachusetts General Hospital

John J. Gates, Ph.D.

Former Director, Carter Center Mental Health Program

Larke Huang, Ph.D.

Senior Adviser on Children, SAMHSA

Fellow

William Foege, M.D.

Director, Centers for Disease Control, 1977–83; Health Policy Fellow, The Carter Center

National Advisory Council

William G. Baker Jr., M.D.

Founder, Chrysalis Farms, LLC

Johnnetta B. Cole, Ph.D.

President, Bennett College

Jane Delgado, Ph.D.

President and Chief Executive Officer, National Alliance for Hispanic Health

Jeffrey Houpt, M.D.

Former Dean and Vice Chancellor for Medical Affairs, School of Medicine, University of North Carolina, Chapel Hill

Patrick Kennedy

Former U.S. Representative, Rhode Island

Antonia Novello, M.D.

Commissioner of Health for New York State Department of Health

Robert D. Ray

Governor of Iowa, 1969–83; President *Emeritus*, Drake University

David Satcher, M.D., Ph.D.

Director, Satcher Health Leadership Institute, Morehouse School of Medicine

Richard Surles, Ph.D.

Head of Operations, Comprehensive Neuroscience Inc.

Beverly Tatum, Ph.D.

President, Spelman College

Cynthia Ann Telles, Ph.D.

Associate Clinical Professor, Department of Psychiatry and Biobehavioral Sciences, University of California at Los Angeles School of Medicine

Joanne Woodward

Actress; Director

THE ROSALYNN CARTER FELLOWSHIPS FOR MENTAL HEALTH JOURNALISM ADVISORY BOARD

Advisory board members select fellows and serve as mentors who provide technical assistance and share professional contacts within their fields of expertise.

Susan Ford Bales

Board Member, Bosque School; Board Member, Gerald R. Ford Presidential Foundation

Kathryn Cade

The Carter Center Mental Health Task Force Liaison

Caroline S. Clauss-Ehlers, Ph.D.

Associate Professor, Rutgers University

Benjamin G. Druss, M.D., M.P.H.

Rosalynn Carter Endowed Chair for Mental Health, Rollins School of Public Health, Emory University

Larry Fricks

Deputy Director, SAMHSA, Health Resources and Services Administration Center for Integrated Health Solutions

John F. Head

Communications Director, Judge David L. Bazelon Center for Mental Health Law

Katie Hawkins-Gaar

Digital Innovation Faculty, Poynter

Kay Redfield Jamison, Ph.D.

Professor of Psychiatry, The Johns Hopkins University School of Medicine

Louisa Craft Jornayvez, M.A.

Journalist and Artist; Founder, Emanuel Project

Hank Klibanoff

James M. Cox Jr. Professor of Journalism, Emory University

Lawrence A. Kutner, Ph.D.

Consultant, San Carlos, California

Bill Lichtenstein

President, Lichtenstein Creative Media

Bob Meyers

President, National Press Foundation

Ellen Mickiewicz, Ph.D.

James R. Shepley Professor of Public Policy Studies, Duke University

Arlene Morgan

Assistant Dean, School of Media and Communication, Temple University

Tori Murden McClure, M.Div., J.D., M.F.A.

President, Spalding University

Colombia Advisers

Yahira Rossini Guzmán Sabogal

Head of Mental Health, Universidad de la Sabana

Victor M. García

Assistant Professor, Universidad de la Sabana

BOARD OF COUNCILORS

The Board of Councilors is a leadership advisory group that promotes understanding of and support for The Carter Center in advancing peace and health around the world. Members attend quarterly presentations and act as advocates for The Carter Center.

Chair

Martha Finn Brooks
Director
Bombardier; Jabil; CARE USA

Vice Chair

Liz Blake
Senior Vice President (retired)
Habitat for Humanity
International

Life Members

Henry Aaron
The Atlanta Braves

H. Inman Allen
Ivan Allen Company

Tricia Allen

Claire “Yum” Arnold
Leapfrog Services

James S. Balloun

W. Frank Barron Jr.
Rome Coca-Cola
Bottling Company

Frank J. Belatti
Equicorp Partners

Paula Lawton Bevington
Bevington Advisors

Arthur M. Blank
The Arthur M. Blank
Family Foundation

Charles M. Brewer
Las Catalinas Holding Company

Kenneth G. Byers Jr.
Byers Engineering Company

President Jimmy Carter

Rosalynn Carter

John L. Clendenin
BellSouth Corp.

Robbie Colgin
The Atlanta Red Book

Ann Wilson Cramer
Coxe Curry & Associates

Bradley N. Currey Jr.
Rock-Tenn Company

A. W. “Bill” Dahlberg
Mirant Corp.

Walter Driver Jr.
Goldman Sachs & Co.

T. Marshall Hahn Jr.
Georgia-Pacific Corp.

John B. Hardman, M.D.

Laura Hardman

Philip J. Hickey Jr.
O’Charley’s

Robert M. Holder Jr.
The RMH Group

W. Thomas Johnson
CNN News Group

Ingrid Saunders Jones
National Council of Negro
Women

James R. Lientz Jr.
Safe Harbor Consulting

Dennis P. Lockhart
Federal Reserve Bank of Atlanta

Gay M. Love
Printpack

Kent C. “Oz” Nelson
United Parcel Service

B. Franklin Skinner
BellSouth Telecommunications

Dr. Lauren Speeth
The Elfenworks Foundation

Robert E. “Ted” Turner III
Turner Enterprises

William B. Turner Sr.
W. C. Bradley Company

Jack H. Ward
Hodges Ward Elliott

Robert A. Yellowlees
Global Payments

Limited Term Members

Harsha Agadi
Chairman
GHS Holdings

Miles Alexander
Partner
Kilpatrick Townsend & Stockton

David Allman
Founder and Chairman
Regent Partners

Elkin Goddard Alston

Gayle Alston

Patricia Arundel
US Lead, Android Carrier
Partnerships
Google

Gregory T. Baranco
President
Baranco Automotive Group

James F. Barksdale
President
Equity Investment Corporation

Robert H. Barnett
Managing Director
Conway MacKenzie

Thomas A. Barrow III
President
Tom Barrow Company

Bryan Batson
President
Atlanta Gas Light Company

Mark R. Bell II, Ph.D.
Managing Director
BlueArc Capital Management

Susan R. Bell
Partner
Ernst & Young

Brad R. Benton
National Healthcare Leader
Dixon Hughes Goodman

Kathy Betty

J. Veronica Biggins
Managing Director
Diversified Search

Robert R. Binns
CEO
Hybrid Enterprises

Emmet Bondurant
Partner
Bondurant, Mixson & Elmore

Jeffrey T. Bowman

Jim Brady
Managing Partner, Central Region
Grant Thornton

Milton W. Brannon
Livingston Foundation

Amanda Brown-Olmstead
President/Chief Executive Officer
A. Brown-Olmstead Associates

Mary Ellen Byrd
President and CEO
MachPoint International

James B. Carson Jr.

Amy Carter

Chip and Becky Carter

Hugh A. Carter Jr.
Chairman and President
Darby Printing Company

Jack and Elizabeth Carter

James and Sally Carter

Hon. Jason and Kate Carter

Jeff and Annette Carter

Joshua and Sarah Carter

Dan T. Cathy
Chairman, President and CEO
Chick-fil-A

Louis Centofanti, Ph.D
President
Perma-Fix Environmental Services

Anthony N. Charaf

John R. Clifford
Principal
Perkins Eastman

David H. Cofrin
Attorney
Lamar, Archer & Cofrin

Gordon W. Cook
Director, Network System
Performance
Verizon Wireless

John M. Cook
CT Investments

Miles R. Cook
Partner
Bain & Company

Shan Cooper
Vice President and
General Manager
Lockheed Martin Aeronautics

Joel H. Cowan
President
Habersham & Cowan

Charles B. Crawford Jr.
Chairman, President and CEO
Private Bank of Buckhead

BOARD OF COUNCILORS

D. Scott Davis
Chairman
United Parcel Service

Erroll B. Davis Jr.

F. T. "Tread" Davis Jr.
Senior Counsel
Dentons

Cynthia N. Day
President and CEO
Citizens Trust Bank

Kathleen Day

Clark Dean
Senior Managing Director
Transwestern

Richard A. Denny Jr.

John Deushane
President and General Manager
WXIA Television, 11 Alive

Paul D. Donahue
President
Genuine Parts Company

Michael S. Donnelly
Atlanta Regional President
Wells Fargo of Georgia

Karen I. Duckett
Owner and CEO
Duckett Design Group

Lisa A. Dunavin
Managing Principal, Atlanta
Cushman & Wakefield

Kenneth P. Dutter
Trustee
American Friends of the Episcopal
Diocese of Jerusalem

John M. Dyer
President and CEO
Cox Enterprises

Benjamin F. Easterlin IV
Partner
King & Spalding

M. Michael Egan
Senior Partner
Owen, Gleaton, Egan, Jones &
Sweeney

Barbara Faga
Executive Vice President
AECOM

Michael P. Fahey
Partner
PricewaterhouseCoopers

Reade Fahs
President and CEO
National Vision

Hon. Robert K. Federal Jr.
Founder and Senior Partner
The Federal Firm

Henry David "Hank" Fellows Jr.
Partner
Fellows LaBriola

R. Fenton-May, Ph.D.
President and CEO
CarrierWeb

Amy Edgy Ferber
Partner
Jones Day

Martin L. Flanagan
President and CEO
INVESCO

Pegi Follachio
Follachio & Associates

Paul E. Francis

P. Alexander "Alec" Fraser

Wesley A. French
Founding Partner
Peachtree Investment Advisors

J. Rex Fuqua
President and CEO
Fuqua Capital Corporation

Linda Galipeau
CEO
Randstad North America

Mary Ellen Garrett
Senior VP—Investments
The Garrett Group/Merrill Lynch

James F. Geiger

Taylor Glover
President and CEO
Turner Enterprises

Laurie Ann Goldman

Margo Grbinich Hunt

Alex Gregory
Chairman, President and CEO
YKK Corporation of America

Bruce C. Gunter
VP New Neighborhoods
Chattahoochee Enterprises

Maryanne Q. Hancock
Director
McKinsey & Company

Hubert L. "Herky" Harris Jr.

Ellen Weaver Hartman
Hartman Public Relations

Greg K. Hecht
Partner
Hecht Walker, Attorneys at Law

Babette Henagan
Managing Partner
Linx Partners

Glenn P. Hendrix
Managing Partner
Arnall, Golden, Gregory

Gary M. Henschen, M.D.
Chief Medical Officer-Behavioral
Health
Magellan Healthcare

Kenneth R. Hey, Ph.D.
Managing Partner
Inferential Focus

B. Harvey Hill Jr.
Partner
Alston & Bird

John R. Holder
Chairman and CEO
Holder Properties

Robert Hooks
Co-Founder
Hooks Van Holm

Bob Hope
President
Hope-Beckham

C. Tycho Howle

Susan Hrib
Chief Executive Officer
Signum Group

Jerry Hunt

Farley A. Hunter
Principal
F. A. Hunter & Associates

Christine Hurtsellers
Chief Investment Officer, Fixed
Income
Voya Investment Management

Henna Inam
CEO
Transformational Leadership

Bahman M. Irvani
President
Granite Holdings

M. Christine Jacobs

George H. Johnson
Founding President
George H. Johnson Properties

Lonnie G. Johnson, Hon.D.
President and Founder
Johnson Research & Development

Eric J. Joiner
Co-Founder and Vice Chairman
AJC International

Blaine Kelley Jr.

Katharine Kelley
President and CEO
Green Street Properties

Jay Kelly
Director
Jay Kelly Interactive Design

Michael J. Kelly

Richard C. Kerns
Richard Kerns Truck Parts

Christopher W. Klaus
CEO & Founder
Kaneva

Kerry W. Kohnen

Wendy W. Kopp
Managing Director and Private
Client Advisor
U.S. Trust

James B. Langford Jr.
President
FC Solutions

William H. Linginfelter
Area President, Georgia/South
Carolina
Regions Financial Corporation

Russ Lipari
President
Validus Group

David Llewellyn
Managing Partner
Johnson & Ward

Stephen Lockyer
President
Cornwallis Financial Corp.

Thomas W. Malone
Founder
Malone Law

James R. Margard
Principal
Rainier Investment Management

Joerg Matthiessen
Senior Partner and Managing
Director
Boston Consulting Group

Darrell J. Mays
Senior Advisor
MasTec

James J. McAlpin Jr.
Partner
Bryan Cave

Michael A. McCarthy
Director of Research and Principal
Shapiro Capital Management

Wade F. McKenzie
President
PhyTest

Robert H. McKinney
Retired Chairman
First Indiana Corp.

BOARD OF COUNCILORS

Denis McMorrow
Founder
D-MAC Industries

Robert L. McNeil Jr.
President & CEO
IMAGES USA

Charles H. "Pete" McTier

Toney E. Means
Chairman and CEO
Bel Griffin Corp.

Robert A. Meier

Martin Melaver
CEO
Melaver McIntosh

Eddie Meyers
Georgia Regional President
PNC Financial Services Group

D. Kris Miller
President
Ackerman & Co.

Stuart Mills
Chairman
Leighton Mills

C. David Moody Jr.
President and CEO
C.D. Moody Construction

Louise Allen Moore
Chief Executive Officer
Ivan Allen Company

Mary S. Moore
Founder and CEO
Cook's Warehouse

Jean Mori
Founder and Chairman
Mori Luggage & Gifts

Ralph R. Morrison
Partner
Wallace Morrison & Casteel

Emory Morsberger
Principal
Morsberger Revitalization

Leo F. Mullin

Colleen Nunn

Daniel E. O'Neill
President
O'Neill Management Consulting

Dorothy B. "Dot" Padgett

Thomas H. "Trey" Paris III
U.S. Manager, State Government
Relations
General Electric Company

Sunny K. Park
Chief Executive Officer
General Building Maintenance

William Pate
President and CEO
Atlanta Convention and Visitors
Bureau

Fred Perpall
Chief Executive Officer
The Beck Group

Egbert L. J. Perry
Chairman and CEO
The Integral Group

G. P. "Bud" Peterson, Ph.D.
President
Georgia Institute of Technology

**Elizabeth Plunkett-Buttimer,
Ph.D.**
Chairman and CEO
Bowdon Manufacturing

William M. Poole
Attorney at Law
Nelson Mullins Riley &
Scarborough

Laura Heery Prozes
President
Laura Heery Architecture &
Planning

Diane L. Prucino
Partner
Kilpatrick Townsend & Stockton

Jenny Pruitt
CEO
Atlanta Fine Homes/Sotheby's
International Realty

John Pruitt
WSB Channel 2

Shyam Reddy
Senior Vice President and General
Counsel
BlueLinx Corporation

Brent Reid
President and CEO
Winter Companies

Stephen W. Riddell
Managing Partner—Atlanta
Troutman Sanders

Karen A. Robinson
Senior Vice President, Sales and
Marketing
NanoLumens

Gerald and Ingrid Rosenthal
Rosenthal, Levy, Simon, & Ryles

Ahmed Salama
CEO
Oriental Weavers USA

David W. Scheible
Chairman and CEO
Graphic Packaging Holding
Company

Jennifer L. Scully
President and CEO
Clinical Resources

R. K. Sehgal

Laura Turner Seydel
Chairperson
Captain Planet Foundation

Charles M. Shaffer Jr.

Shi Shailendra
CEO
Shailendra Group

William M. Sharp Sr.
Partner
Sharp Partners

Jane E. Shivers
Shivers Consulting

Calder P. Sinclair, Esq.
President
Sinclair, Townes & Company

John F. "Sandy" Smith
Partner
Kilpatrick Townsend & Stockton

Ann G. Stallard
CEO
Graphic Communications Corp.

Robb Stanley
Partner
Stanley, Esrey & Buckley

William J. Stanley III
Principal
Stanley, Love-Stanley, P.C.

Richard E. "Ricky" Steele Jr.

Connie W. Stewart

Rebekah Stewart
Brigadoon Lodge

Wally Stover
CEO
Wally Stover Homes

Carolyn A. Stradley
Founder and CEO
C & S Paving

Alexis Sulyma
Director, Public Health Operating
Unit
Northrop Grumman Information
Systems

William J. Taggart
Executive-in-Residence and COO
Morehouse College

R. Scott Taylor Jr.
President
Carter

Geri Thomas
Georgia Market President
Bank of America

Mark W. Tipton
Georgia Regional President
IBERIABANK

Timothy C. Tuff

Mark A. van Weegen
Vice President
A. T. Kearney

James K. Wagner Jr.
CEO
DiscoverReady

John F. "Jack" Ward
J F Ward Enterprises

William L. Warren
Partner
Sutherland, Asbill & Brennan

Dexter B. Warrior
Principal and COO
T. Dallas Smith & Co.

Jack H. Watson Jr.
Chair
National Portrait Gallery

D. Richard "Rick" Williams
Chairman
Primerica

Don L. Williams
President and CEO
Princeton Healthcare

John F. Wilson III
President and COO
Rollins

E. Jenner Wood III
Corporate Executive Vice
President
SunTrust Banks

Ellen H. Yankellow, Pharm.D.
President and CEO
Correct Rx Pharmacy Services

Sam Zamarripa
Founder and President
Zamarripa Capital

Ex-Officio Members

The Honorable Nathan Deal
Governor
State of Georgia

The Honorable Kasim Reed
Mayor
City of Atlanta

James W. Wagner, Ph.D.
President
Emory University



THE CARTER CENTER BOARD OF TRUSTEES

The Carter Center is governed by its Board of Trustees, which oversees the Center's assets and advances its objectives and goals.

Jason Carter
Chair
Partner
Bondurant, Mixson &
Elmore, LLP

Kathryn E. Cade
Vice Chair
The Carter Center
Co-chair
Rosalynn Carter Institute
for Caregiving

Terrence B. Adamson
Retired Executive Vice President
National Geographic Society

Arthur M. Blank
Owner and Chairman
Atlanta Falcons
Chairman
The Arthur M. Blank
Family Foundation

Richard C. Blum
Chairman
Blum Capital Partners

Reuben E. Brigety II
Dean, Elliott School of
International Affairs
The George Washington
University

Jimmy Carter
Founder

Rosalynn Carter
Founder

Bradley N. Currey Jr.
Retired Chairman and CEO
Rock-Tenn Company

The Hon. Gordon D. Giffin
Partner
McKenna Long & Aldridge

Charlayne Hunter-Gault
Journalist

Ben F. Johnson III
Retired Partner
Alston & Bird

Sherry Lansing
CEO
The Sherry Lansing Foundation

Douglas W. Nelson
Retired President and CEO
Annie E. Casey Foundation

Wendell S. Reilly
Managing Partner
Grapevine Partners

Marjorie M. Scardino
Chairman
The MacArthur Foundation

Justice Leah Ward Sears
Partner
Schiff Hardin LLP

D. Douglas Shipman
CEO
BrightHouse, LLC

Hugo X. Shong
Founding General Partner
IDG Capital Partners

Chilton D. Varner
Partner
King & Spalding, LLP

James W. Wagner, Ph.D.
President
Emory University

Ellen H. Yankellow, PharmD
President and CEO
Correct Rx Pharmacy
Services, Inc.

Trustees Emeritus

David A. Hamburg, M.D.
President Emeritus
Carnegie Corporation of
New York

The Hon. James T. Laney
Former U.S. Ambassador
to South Korea

John J. Moores
Investor
San Diego Padres

Kent C. "Oz" Nelson
Retired Chairman and CEO
United Parcel Service



Photography Credits

Stephen Boissy: 21 bottom, 59;
Ron Borden: 7 top right, 52, 92;
The Carter Center: 2 lower, 3 both;
Barnett Cline: 2 top; Claire Colbert:
11 top right, 27; Mark Darrough: 23
bottom; Peter DiCampo: 18, 23 top;
Gwenn Dubourthoumieu: Front cover
left, 17 top; Edward Echwalu: 39, 83;
Soyia Ellison: 86; Noah Friedman-
Rudovsky: 7 top left; Mariella Furrer:
15; Louise Gubb: Front cover right, 1,
6, 7, 13, 22 bottom; Deborah Hakes:
9, 10, 11 top left, 11 center left, 17
bottom, 42, 44; Wilford Harewood:
15 top; Steve Maxwell: 11 bottom, 34;
Paul Kariuki Munene: 8; Grant Lee
Neuenburg: 5; Oscar Noya-Alarcon/
CAICET Venezuela: 21 top; Amy
Patterson: 22 top; Paige Rohe: 31;
Tom Saater: 14, 25; Michael A.
Schwarz: 8, 19 all; Emma Seimodei:
4 top; Emily Staub: 4 bottom, 12, 41,
63; Yuriah Tanzil: inside front cover;
William Vazquez/Pfizer: 51

Small boats ply a placid waterway in Myanmar. The Carter Center in 2015 observed the first democratic elections there following decades of military rule.

THE
CARTER CENTER



One Copenhill
453 Freedom Parkway
Atlanta, Georgia 30307
(404) 420-5100
www.cartercenter.org